12 PAGES TODAY

The Portsmouth Daily Times.

12 PAGES TODAY

VOLUME TWENTY-TWO (Associated Press Leased Wire) PORTSMOUTH, OHIO MONDAY, SEPTEMBER 18, 1916 (Associated Press Leased Wire) Price, Single Copy AT NEWS-STANDS.....THREE CENTS ON STREETS.....TWO CENTS

GERMANS ADMIT LOSS OF POSITIONS ON WEST FRONT

Mayor Mitchel Renews Efforts To Avert New York Strike

DENIECOURT AND BERNY ABANDONED BY TEUTON FORCES

Berlin, Sept. 18.—(Via London)—Abandonment by the Germans of the village of Berny and Deniecourt together with positions between Barleux and Vermandovillers, south of the river Somme, is reported in today's official statement. North of the river, the statement says, the fighting developed favorably to the Germans.

A German attack against the Russians who are attempting to capture the Galician town of Halicz resulted in the defeat of the Russians who lost the greater portion of the territory taken on Saturday, the war office announced today. In addition to inflicting heavy casualties on the Russians, the Germans captured 1,500 prisoners and 16 machine guns.

London, Sept. 18.—The new thrust by the French south of the river Somme in Northern France, where the important railway town of Chaulnes is their objective, has resulted in the complete encircling of the village of Deniecourt, the Paris war office announced today. Deniecourt formed the center of the wedge the French are driving into the German lines north of Chaulnes, its resistance holding up their advance between Berny and Vermandovellers, complete occupation of which villages by the French was announced last night.

"Further progress has been made by the French in this region and heavy counter attacks by the Germans on the new French positions both north and south of the Somme have been repulsed according to today's report. The Germans sustained enormous losses, two battalions being nearly wiped out. The French have taken 1,200 prisoners and 10 machine guns. The British are keeping up their forward push north of the Somme, scoring their advances, however, at isolated points, apparently in operations to straighten their line and secure their hold on captured ground.

The British war office today reports an appreciable advance on the left flank where the British line has been driven further toward Lesars, along the Pozieres-Bapaume road north of Martinpeich and east of Courcelette.

On the Macedonian front an entente attack in the Struma valley northeast of Saloniki was repulsed by the Bulgarians, the Sofia war office announces, a counter-attack forcing the entente troops back to the west bank of the river.

The forces under Field Marshal Von Mackensen are continuing to progress in their campaign in the Rumanian province of Dobrudja, Sofia reports. Some indication of stronger resistance by the Rumanians and Russians, however, is furnished by the official statement, which reports heavy counter attacks.

The presence of a division of Serbian troops in Rumania, alluded to in recent press dispatches, has not been officially accounted for. The probabilities are that some Serbian troops were forced into Rumanian territory during the Teutonic drive through Serbia last fall, being interned there and liberated for service with the entente forces when Rumania entered the war.

British forces have occupied the greater part of German East Africa, the last remaining German colonial possession, London today announces the junction of two British forces to the south of the Central Mountain range. The British have a German force from the Illuguru Hills in the south central portion of the colony

(Continued On Page Six)

ENGLAND REPLIES TO PROTEST

Washington, D. C., Sept. 18.—Great Britain's reply to the American note protesting against seizure and censorship of neutral mails is on its way to Washington and is understood to be largely a repetition of arguments in justification of the policy of the allies contained in a preliminary memorandum received here last February. The protest of the United States made May 24, declared that "only a radical change in the present British and French policy restoring to the United States its full rights as a neutral power will satisfy this government."

Embassy officials specifically denied cable reports from Berlin that Great Britain had suspended cable communications to Holland and Denmark and practically had cut off mail communication between these countries and the outside world.

More Troops Ordered Home From Border

Washington, D. C., Sept. 18.—General Funston was directed by the war department today to return one National Guard regiment to its home station for each new regiment of the guard sent to the border.

The second New York Infantry will be one of the first to return. Other regiments will be selected by General Funston. Train equipment used to transport troops recently ordered south, will be employed in bringing home the returning regiments.

BLACKMAILING SYNDICATE SECURED MILLION DOLLARS

TO SHARE IN BULK OF $10,000 ESTATE OF BANK DIRECTOR

MRS MARY L. VALENTINE.

New York—Mrs. Mary L. Valentine and Patrick Anderson Valentine, her thirteen-year-old son, share in the bulk of the $10,000,000estate left by her husband, Patrick Anderson Valentine, New York bank director and fiscal agent for Armour & Company, who died recently at his country home in Oconomowoc, L. I.

Chicago, Sept. 18.—Confession has been made by two members of the alleged syndicate of blackmailers, eight of whom are under arrest here, that operations of the swindles netted them $1,000,000 during the last year, federal officials announced today.

The confessions, it was said, disclosed that the alleged band numbers sixty persons, a third of them women. A dispute over the division of spoils, it was said, led to the confession. Arrest of a score or more of members of the syndicate are expected within a week.

The men who confessed are "Dick" Barrett and Edward J. Thompson, according to Hinton G. Clabaugh, head of the Chicago Bureau of the Federal Department of Justice. Both are at liberty. They will become witnesses for the government, however, when the eight members of the alleged syndicate, arrested in the raid on a fashionable apartment hotel Saturday night, are brought to trial, Mr. Clabaugh said.

Those under arrest and the bail they will be required to give are: Edward Donahue, alias "Doc Donahue," $25,000. Mrs. Hahn Evers, alias Mrs. George W. Brown, $5,000. Henry Russell, alias H. J. Russell, $25,000. Mrs. Edward Donahue, $5,000. James Christian, alias James Roberts, $5,000. George Bland, alias Joseph Pearl, $5,000. Mrs. Frances Allen, alias Mrs. Frances Chapman, $5,000.

Elaborate opium smoking layouts, expensive silks and satin gowns and dresses, costly furs and jewelry were found in one of the furnished apartments in which the arrests were made. Fifty suits of clothes hung in the closet of Henry Russell. A mass of alleged incriminating evidence—letters, telegrams and other papers—were found, officials said.

Operations of the band are declared to have extended from coast to coast. Men and women alike were victims. Persons of wealth were the objects in every case. Five wealthy and socially prominent members of Chicago's society are declared to have been blackmailed out of $20,000. Their names are withheld. Persons also are declared to have been fleeced in New York, Baltimore and Philadelphia.

Only three victims of the syndicate have declared themselves ready to face the publicity and testify in the case, Mr. Clabaugh said. One of these is Mrs. Regina Clipper, of Philadelphia.

The prisoners are charged with conspiracy.

More Arrests Are Ordered

Chicago, Sept. 18—Further arrests were ordered today in connection with the so-called blackmail syndicate which raids by U. S. Department of Justice officials here Saturday night exposed. A woman member of the syndicate was believed to be in St. Louis and the Los Angeles police were asked to locate the sender of a telegram, addressed to Helen Evers, one of the women arrested here, which read:

"Simon says thumbs up. Two men are holding me. Watch the fire escape."

Operations of the syndicate, which now appears to have been of international proportions, were not confined to the blackmail of wealthy men and women, according to information developed today. Among the effects in the offices of "Doc" Edward Donague, one of the men caught in the Saturday night raid, was stationery of the "Black Fur Exchange," with "headquarters in New York and offices all over the world." There were also cipher codes for deciphering messages re-

(Continued On Page Six)

GENERAL WALKOUT HAS BEEN DELAYED

New York, Sept. 18.—There will be no sympathetic strike of labor unions to aid the striking street railway employes until Thursday, at least and one may be averted altogether if renewed efforts of Mayor Mitchel to settle the present street car strike in the meantime are successful.

This was announced today after a conference between the mayor and five labor leaders, representing the street railway employes, the Longshoremen's union, the stationary engineers and firemen's union and the State Federation of Labor, the latter appearing for a number of labor organizations whose trades connect with the operation of the traction system.

The leaders told the mayor that the various organizations they represented were determined to strike unless the municipal authorities took some action to compel the traction heads to observe their recent agreements with the railway employes and that they had come to him as the last resort.

The mayor promised to make another effort to adjust the differences and said he hoped to to give them an answer by Thursday. The labor leaders promised that in the meantime no general strike would be called. The mayor announced he would ask Public Service Commissioner Straus to join him in his fight to effect a settlement.

November 10 Set Aside As Agricultural Day

Columbus, Sept. 18.—Governor Willis, by proclamation, today fixed November 10, as agricultural day and requests general observance of it. He suggests that agricultural, civic associations, colleges, universities, and public schools appropriately celebrate the day.

MAJOR GENERAL MILLS IS CALLED BY DEATH

Washington, D. C., Sept. 18.—Major General Albert L. Mills, of the division of military affairs, died at his home here today, after fifteen hours' illness from pneumonia.

General Mills, was a native of New York and was appointed to the military academy from that state in 1874. He served with distinction through the Spanish war and the Philippine insurrection, and in 1904 was promoted by President Roosevelt from the rank of captain to brigadier general. For several years he served as commander of the department of the gulf with headquarters at Atlanta. Only last month he was commissioned a major general.

Before becoming head of the militia division he had been president of the war college and superintendent of the military academy. He worked out the mobilization plans for the state troops which operated successfully during the Mexican border situation. He contested vigorously for increasing the efficiency of the National Guard and dealt unsparingly with the faults of the system of individual organizations whenever he appeared before congress in connection with army legislation.

General Mills leaves besides his wife, a son, Lieutenant Chester P. Mills, of the Ninth Cavalry, and a daughter, Mrs. Emil H. Laurson, wife of Lieutenant Laurson, of the Eleventh Cavalry.

The General was stricken with pneumonia last night. He was at his desk Saturday afternoon and took a long horseback ride yesterday.

Old Shawl And Spanish Hats Are Coming Back

Chicago, Sept. 18.—The old shawl, of grandmother's day is coming back into its own, along with a lot of Spanish frills and furbelows. This is the latest edict of fashion, which will be exemplified in Chicago this week, when modistes and designers from the leading cities of the country will gather to make known the modes for fall and winter. Spanish hats, with small balls falling off the edge of the brim in typical Spanish fashion, will have the approval of the fashion creators.

Noted Feudist Killed While Resisting Arrest

Lexington, Ky., Sept. 18.—Word reached here today from Perry county to the effect that Mose Feltner, known throughout the county as one of the leaders in the Hargis-Cockrell feud in Breathitt county in 1906, had been shot and killed by United States Marshall Sizemore, while Feltner was resisting arrest.

It was Feltner who testified in 1906 that he had accepted employment to kill James Marcum, but had instead warned Marcum that an attempt would be made on his life. It was this confession that lead to the arrest and trial of Judge James Hargis, Sheriff Ed Callahan, Curtis Jett and numerous others. Both Hargis and Callahan were acquitted, but the celebrated feud was apparently broken.

Ben Willis, an aged soldier, who just recovered from a serious illness, suffered a relapse Sunday and is again bedfast at his home No. 1526 Grandview avenue.

THREE KILLED BY A TRAIN

Gallipolis, O., Sept. 18.—Although warned of the approach of a Hocking Valley train at Dundas, John Ireland drove his farm wagon containing his wife and two daughters up on the tracks in an effort to get across ahead of the flyer. Mrs. Ireland and the girls were killed. Ireland escaped injury.

The Young Lady Across the Way

The young lady across the way says the parents expect altogether too much of the school teachers and that the child needs is better sympathy.

BECAUSE OF LACK OF WORK MAN DIES OF BROKEN HEART

Chicago, Ill., Sept. 18.—A "broken heart" because he had no work to do, was said by his son, to have been the cause of the death of John Agnew, aged 84. On July 1, last, Agnew, after sixty-four years' service for the city, went on the pension roll.

"I have nothing to live for now", he is quoted by his son as having said. "Rather than quit, I would work for nothing."

But the municipal pension law had to be enforced. John Agnew had to step down and out. In the council chamber of the city hall, a few days later, Mr. Agnew received his first pension check. The occasion was celebrated by various speakers, including Mayor Thompson. When they congratulated John on his long service, his eyes filled with tears.

"This idleness is killing me," he told his son later. "I'm afraid I'll never get used to it. What a blessing is work, work, work."

Members of his family tried to cheer him up, but he grew worse, and yesterday died.

LARGE ORDER FOR SUGAR FROM GREECE

New York, Sept. 18.—The Greek government has purchased here a cargo of $700,000 worth of refined sugar now loading, it was announced today. The cargo is said to be the largest ever sent on one vessel from this country to Greece.

Joseph Horchow is nursing an attack of tonsilitis.

Billy Buttin Times Weather Man

By th' end o' th' week I reckon th' old town will begin t' look real "dressed up". I guess its worth while havin' th' Korn Karnival just t' get decorated up for a couple o' weeks each year. Nothin' like decoratin' if a feller wants t' attract attention. Here's for tomorrow:

Ohio—Fair tonight and Tuesday. Cooler in east portion tonight. Frost tonight.

Kentucky—Fair tonight and Tuesday. Light frosts in exposed places tonight.

West Virginia—Fair tonight and Tuesday. Frost tonight.

LYRIC

"Quality Pictures" and "High Class" Music

TONIGHT'S "WORLD" FEATURE

Wm. A. Brady presents the clever stars

Molly King and Arthur Ashley

In a wonderful comedy drama

"The Summer Girl"

It's just simply too good to miss.

10c TOMORROW 10c

Marguerite Clark

In a powerful romantic drama

"Out of the Drifts"

And a "Bray-Cartoon" comedy
Come early. Admission will be only 10c.

Good for one vote for leading lady Korn Karnival Movies

Write name of young lady plainly on line and deposit
At Lyric theatre or Fowler's camera shop

TAKEN BY FOWLER. SHOWN AT THE LYRIC

SNOW COVERED ITALIAN FORT IN ALPS MAKE S BEAUTIFUL PICTURE

SNOW COVERED FORT ON MOUNT ADAMELLO.

A subject to delight the heart of an ratist is presented by this picture of a snow covered Italian fort on Mount Adamello, high up the Alps.

It is in this region, that the most picturesque campaign of the European conflict, is being waged between the Austrian and Italian forces amid the Alpine snows.

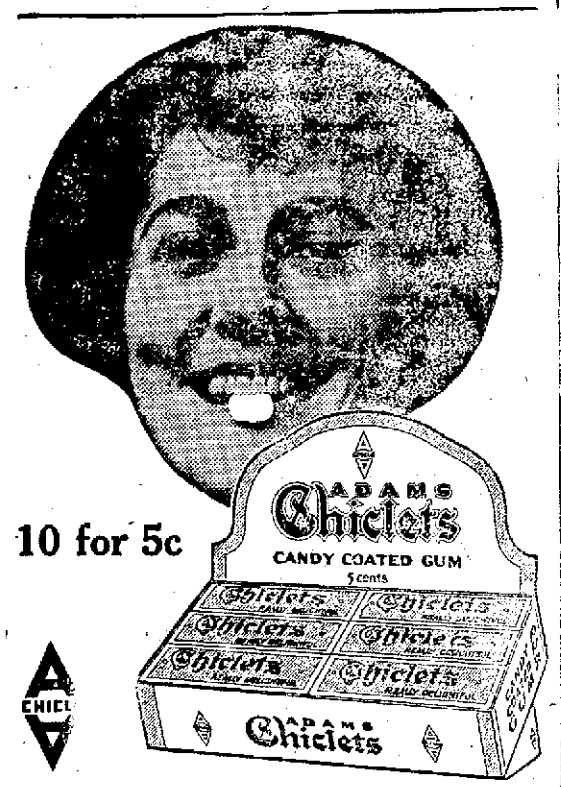

10 for 5c

Everybody Likes The Chiclets Girl

The girl with the smile is the girl who wins. Everybody likes her. Chew Chiclets and be a winner. These sweets are full of smiles. White and cool as frost. Chiclets charm the breath. Candy and gum—two in one. 10 for 5c. Try them once and you'll chew them always.

AMERICAN CHICLE COMPANY

A Picture Of Peace

By F. A. MITCHEL

Needing a model for a painting of a female figure I intended to call "Peace," I hunted everywhere for one. I could find plenty of women with suitable figures, but figure expresses nothing that I wanted except symmetry. I painted my picture in my studio, using a model for the figure whom I have often employed, leaving a blank space for the face, intending if ever I found one suitable to my purpose I would introduce it. But time flew by, and I feared the great European war, which rendered my subject timely, would come to an end before I could find a model.

One day while looking out of a rear window of my house I noticed sitting at a window opposite mine a girl whose lineaments were exactly what I wanted. She was sewing, and since the window in which she sat was at an angle with mine I got a three-quarters view of her face. This was the position of my figure of "Peace" in my picture.

I noticed that the girl occupied the same position nearly every morning from about 10 o'clock till noon. It occurred to me to bring my canvas and my implements to my room and use the girl for a model. She would be unconscious that she was being used for the purpose, and this would be a great advantage. So I transferred my materials from my studio to my chamber, and, closing the blinds so that my model would not see me copying her, I set to work. Fortunately I seldom missed getting a sitting each morning.

My picture was a great success. How much its being displayed when the European war was in progress had to do with the public's appreciation of it I don't know. Naturally the war created an interest in it. I spent much time in the gallery where it was hung, watching those who looked on it, and noticed that the expressions of all who viewed it were for the time being softened.

But one who listens to criticisms of his work will surely hear some fault-finding. During these eavesdroppings I heard one adverse comment. Two ladies were viewing it when one said:

"She's a spitfire."

"Good gracious!" exclaimed the other. "What do you mean? She is the impersonation of imbibility. How could you have got such an impression?"

"I don't know, but I've got it all the same."

They passed on, leaving me wondering how one person of the many hundreds who looked at the picture should have divined such a different interpretation of it from the rest. Surely the judgment of the many was of far more value than the one. Nevertheless the criticism troubled me. Might not others have got the same impression from my "Peace," but left it unexpressed?

However, my picture did much to introduce me as an artist, and my conscience had often pricked me for sponging the services of a model. I meditated sending an anonymous note inclosing a check, to the young woman. I finally concluded that so refined looking a person would need some preparation for the reception of such payment. I therefore wrote a note telling how I had conceived the painting of a picture of peace, how I had found a model in her and how I had produced a successful work, which I could not have produced without taking advantage of her presence at a window opposite mine. I deemed it proper that she should derive some benefit from my success and humbly asked permission to send her a check.

I had written this note in my room while my model of "Peace" had been sitting in her accustomed seat in her window and was taking up my hat to go out and around the block to leave it at her door, for I did not know her name, when I saw approaching from the rear of the room in which she sat the figure of another girl about her own age. Then I heard the one who had newly entered say:

"Marie, what did you mean last night by taking Johnny Doyle away from me?"

"What did you mean by taking Billy Dunker away from me?"

"I didn't!"

"You did!"

The voices were both shrill, but that of my model was the shrillest. I will not attempt to give the anathemas hurled upon each other by the two girls in the space of a few moments. They soon began to claw each other, and my peace model caught her enemy by the hair and was yanking her around in circles when, horror stricken, I covered my face with my hands that I might see no more of the fracas and ran out of the room, closing the door behind me to shut out the shrill sounds.

Since that day I see my picture of peace through different eyes than before. Instead of being a Madonna she is a virago. On that account I seldom look at her. As to the model, the morning after my disillusion she appeared again at her window, her Madonna-like face covered with scratches. I met her in the street one day, and I was surprised at a difference there was in it from that which had appeared while she sat in the window. What caused this difference? I don't know. It may have been that the light of the room was softer than that of the street. But why had the single critic I have mentioned caught the real expression? I give it up.

The check I drew to send my model I gave to a fund for ventilated soldiers of the great war.

Split the Difference.

In a jury trial in a small town the gentlemen into whose hands the case of the plaintiff and defendant was placed were so stubbornly divided that they were some twenty odd hours in reaching a verdict. As they left the court, after having rendered the verdict, one of them was asked by a friend what the trouble was. "Well," he said, "six on 'em wanted to give the plaintiff $4,000 and six on 'em wanted to give him $2,000, so we split the difference and give him $3000."—Exchange.

Steps Taken To Convert Historic West End Barn Into A Garage

Undertaker Roy Lynn is tearing out all remaining stalls of his boarding stable at 430-434 Second street and converting the whole ground floor space into an automobile garage.

The improvement marks the passing of the old Eclipse livery stable, one of the oldest in Southern Ohio.

What horses Roy has left he expects to board at Windel's Arcade livery stable.

WILL COMPLETE BRIDGE TONIGHT

The new concrete bridge which Contractor H. E. Addis is erecting at Wheelersburg for the county will be completed this (Monday) evening, according to County Engineer John Harper.

Considerable complaint was said to have been made concerning the failure of the contractor to complete the bridge. Engineer Harper stated Monday that one resident of Wheelersburg had been doing all of the kicking.

Famous Wild West Show Here Thursday

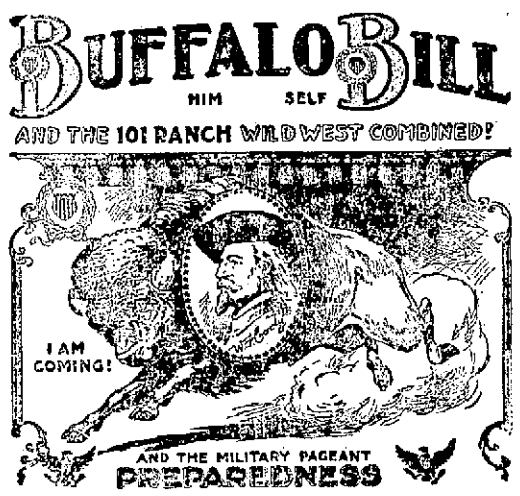

When Major John M. Burke, veteran historian of western data, was in Portsmouth lately, he announced that the veteran of living frontiersmen, Col. W. F. Cody, "Buffalo Bill" has merged the old original wild west with the younger Miller Brothers 101 Ranch compendium of "life on the plains" with an added military contingent and with an up-to-date atmosphere inspiring to preparedness.

The major gave a very interesting dissertation of the Indians' method of history preserving, legendary lore, and personal adventures through the medium of the art of painting, also their war tactics as since copied by modern military nations.

The peculiar strategy of the Indian in his mode of warfare, his mobility of action, his open order of fighting and his tenacity in his long warfare against the white man made the struggle up to 1891 a valuable school to our present United States Army staff, all veterans down through the Spanish-American, Philippine and Cuban wars have kept them mentally and physically on edge until they are the equal of any army staff in the world, only needing proper backing in using our resources to make good. Europe today is utilizing the revolving rifles and cannons, aeroplanes, goulash wagons, telegraph, telephones and innumerable other American inventions even to trench fighting and submarines; the bomb throwing, hand grenades, Indian fire-balls, skyrocketing as Indian arrows, bush coverings and latest bludgeons spiked batons a la tomahawk and Indian war clubs.

The 101 Ranch Show will be here Thursday, Sept. 21.

YOUR WORK.

It is no man's business if he has genius or not. Work he must, whatever he is, but quietly and steadily, and the natural and enforced results of such work will always be the thing that God meant him to do and will be his best. If he be a great man the things he does will be great things, but always, if thus peacefully done, they will be good and right.—Ruskin.

Buys New Car

Jos. Meeks, of Pond Creek, who is employed as an electrician with the McDermott Stone company, has just purchased a Maxwell touring car.

DAVIS REVERSED IN THE NIECE CASE

Judgment of the lower court in the case of The State of Ohio against Jesse Niece was reversed Monday by Judge Thomas in common pleas court. The case was heard in Mayor J. S. Davis' court, New Boston, several weeks ago. Niece was charged with pointing a revolver at O. Morgan. He pleaded guilty to the charge and was sentenced to 730 days in the Cincinnati work house and fined $400 and costs.

Attorney J. F. Johnley, in an amended petition in error, claimed that the lower court had no jurisdiction. Johnley represented Niece.

Had Fine Outing

The officers and members of Louisa Lodge, Ladies Auxiliary of the Order of Haragari and invited friends enjoyed an outing at the hospitable home of William Hornakel, of Carey's Run, Sunday. There was music and dancing, and all present had a good time.

Window Is A Beauty

A handsome replica of the Capitol building, Washington, D. C., built of green Cuticle soap, has been erected in one of the big display windows of the Marting Dry Goods Company, Sixth and Chillicothe streets, by Edwin Reilly, window trimmer. The display is receiving considerable commendation.

Yarmouth's Naval History.

Yarmouth has never been a naval base, but played a strange part in a sort of civil war with the barons of the Cinque ports during the middle ages. The barons attempted to annex the great herring metropolis, but Yarmouth, with characteristic independence, fiercely and continuously resisted their control by force of arms. A desperate sea fight took place off the harbor between a Yarmouth squadron and fleet from the Cinque ports, in which twenty-five ships were sunk and thirty-seven damaged.—London Mail.

ACHES AND PAINS

Don't neglect a pain anywhere, but find out what causes it and conquer the cause. A pain in the kidney region may put you on your back tomorrow. Don't blame the weather for swollen feet, it may be an advanced warning of Bright's disease. A pain in the stomach may be the first symptom of appendicitis. A creak in a joint may be the forerunner of rheumatism. Chronic headaches more than likely warn you of serious stomach trouble. The best way is to keep in good condition day in and day out by regularly taking GOLD MEDAL HAARLEM OIL Capsules. Sold by reliable druggists. Money refunded if they do not help you. Beware of substitutes. The only pure imported Haarlem Oil Capsules are the GOLD MEDAL.

WAS CRIMPY THIS A. M.

The cool weather which set in three days ago continues. Monday the highest temperature reached was 63 while during the night it dropped down to 47.

Frightening Him Off.

"I'm about to propose, time 11 p. m. Am about to say something. Miss Chillington, that I should have said some time ago. Look into my eyes and tell me if you cannot guess what it is. Miss Chillington (expressing a yawn) You look as sleepy as I feel, so I suppose you must be going to say 'Good night.'"—London Stray Stories.

CASTORIA

For Infants and Children
In Use For Over 30 Years
Always bears the Signature of Chas. H. Fletcher

$100 DAMAGE SUIT SEQUEL TO BLASTING

Blasting in a stone quarry has damaged his house and barn and ruined his garden, are the claims set forth by Daniel Monk in a petition filed against Albert Bodmer and Peter Coburn, in common pleas court Monday.

Monk says that he owns a 10-acre farm in Washington township and that the defendants are operating a stone quarry on some land adjoining. Fragments of rock which have been blasted, the plaintiff says, is dangerous to his property. He asks $100 damages and a permanent injunction.

A temporary injunction was allowed by Judge Thomas, restraining the defendants from blasting, pending the settlement of the case. Attorney Theo. K. Funk represents the plaintiff.

TERMINALS

Mr. and Mrs. Ben Hurst, of Michigan, returned home Monday morning after spending several days with Mrs. W. T. Carter, of Poplar street.

Mrs. H. Rockwell, Mrs. Vernon Jones and Mrs. Frank Hubbard, of New Boston, were the guests Monday of Mr. and Mrs. R. J. Schultz, of Poplar street.

Henry Thompson, N. & W. brakeman at Williamson, W. Va., was called home Monday on account of the illness of his child.

R. G. Ketter, clerk in the car department, has resigned and left for Pittsburgh, Pa., to attend the Carnegie Institute to take a mechanical engineering course.

Dick Gardner, son of Jesse Gardner, of Walnut street, who recently quit his job in the N. & W. shop and took employment in a Detroit automobile works, writes home that he is well satisfied with his work. He is receiving fine wages for his new work.

Clifford Schwartz, trespasser, sitting on the track at mile post 71 near Eastwood, Ohio, was struck and knocked off of the track by train No. 85, while running at a rate of twenty miles per hour, cutting a deep gash over his right eye. He was taken to Williamsburg, Ohio, on the train, where his wound was dressed by Dr. Allen.

T. J. Falwell, conductor at Kenova, on N. & W. extra 1029, had his left shoulder badly sprained Sunday while coupling cars in the Kenova yards. He was taken to his home at Kenova and was resting nicely Monday.

Charles E. Shafer, fireman on N. & W. extra 1400, west bound, climbed on the engine at Clifford while the engine was taking water and was struck by a board protruding from a car on Extra 149 east bound, the board striking him on the head, bruising the skin above and below the left eye. He was put in the caboose and taken to Columbus, where his wounds were dressed.

A. L. Reed, brakeman on N. & W. extra 1015, east bound, while walking on a flat car under the boom of a derrick car, was struck by the chain swinging from the boom, slightly cutting the skin over his left eye. He continued on duty to Ironton and on the return trip he had his wound dressed at Portsmouth.

N. & W. extra No. 1097, in charge of Conductor R. Callahan, and Engineer J. W. Sanders, derailed one car of coal on the viaduct at Kenova at 10 p. m. Sunday, while backing in the Kenova yards. The car was rerailed at 10:30 p. m. by the train crew.

W. A. Ginn, N. & W. agent at Ashland, Ky., was in the city on business in company with H. J. Doty, N. & W. agent at Ironton, Monday.

If you have a room which is not occupied you should be using TIMES WANT ADS.

Loan Advantages

10. You can pay your loan in full at any time. With our DEFINITE CONTRACT PLAN you can always do this. With a straight loan you cannot always do this. This feature is of great value if you should want to sell and the buyer should want to pay cash. Straight loans are some times sold to outside parties and this causes many inconveniences. Our loans are never sold and you will always find us at our place of business during business hours and we will assist wherever we can.

Information cheerfully given concerning the ROYAL DEFINITE CONTRACT PLAN.

THE ROYAL SAVINGS & LOAN COMPANY
No. 819 GALLIA STREET

BOARDING —BY— Week, Day or Meal

FOR RENT FURNISHED ROOMS

FOR RENT SEE .....

BOARDING

FOR RENT INQUIRE WITHIN

FOR SALE SEE .....

FOR SALE INQUIRE WITHIN

Nice window cards 11x14 inches worded as shown may be secured at The Times Office for 15c each or two for 25c.

For sale: copies of the law describing the penalty for defrauding a hotel or boarding house. The law requires that 10 be posted in each boarding house for the owner's protection. Price, per set of ten, 25 cents at

THE TIMES OFFICE
FRONT AND CHILLICOTHE STS.

New Fall SUITS

of the better kind

You will find it in our garment section on the third floor, the best your money can buy. Whether you buy a suit, coat dress, skirt or anything else.

We rather pride ourselves this season on the scope of our display of

Suits at $25.00

Certainly, we have not overlooked in making the selection for Fall. Every garment here is all wool, selected for wear resisting qualities, produced by the leading American manufacturers and designers to meet the requirement of any well dressed woman.

We show other suits from ..... $12.95 to $45.00

Coats .....$7.50 to $35.00 Skirts .....$1.98 to $15.00

Dresses $3.98 to $35.00

A good place to trade **The Atlas Co.** 406 Chillicothe Street

"DOWN WITH BULGARS" SHOUT CREEK TROOPS; WAR FEELING SPREADS

Athens, Sept. 17.—(Via London, Sept. 18.)—The first boat load of Greek soldiers from Kavala arrived here today. The men marched through the streets cheering King Constantine and crying:

"Down with the Bulgars".

The demand for war is growing rapidly among the people. Even the anti-Venizelos press plans an active pro-war campaign which will be opened tomorrow.

SETH LOW, FAMOUS EDUCATOR, MAYOR, MERCHANT IS DEAD

New York, Sept. 18—Seth Low, former mayor of New York, and one time president of Columbia University, died late yesterday at his country home, Broad Brook Farm, Bedford Hills, N. Y., at the age of 66 years. He had been ill several months of a complication of diseases.

Seth Low was twice mayor of Brooklyn, once mayor of New York, and for 11 years was president of Columbia University. In each of these offices he became distinguished for public service, and he was known throughout the country as one of the leading figures in New York City life.

LOST PAIR OF SHOES

William Heid, who is employed in a railroad construction camp at Sciotoville, lost a pair of shoes down town Saturday night. He asks that the finder please notify his friend, Nick Giannetti, confectioner, of No. 919 Gallia street.

MATT HOLZMAN

Carpenter and Builder, Verandas Remodeling, Repairing. Phones 2503-R and 1524-R. 14-tf

Columbia Tonight!

ANOTHER GOOD TRIANGLE PROGRAM

BESSIE LOVE AND DE WOLF HOPPER

in "STRANDED" An interesting five part comedy drama of stage life; a picture of unusual interest.

THE KEYSTONE COMEDY

FAY TINCHER IN "LAUNDRY LIZ"

TOMORROW

METRO PICTURE SERVICE PRESENTS

MABEL TALIAFERRO IN "THE SNOWBIRD"

ABLE SERMON HEARD AT BIGELOW SUNDAY

The attitude of the world toward the church of today was thoroughly discussed in an interesting sermon, "Church Lovers," by Dr. C. E. Chandler, pastor of the Bigelow Methodist church, Sunday, at the annual installation exercises.

"Some believe the church is a bane to humanity, declared Dr. Chandler," and that it has been a blight to the human race. Some have criticised the church, and rightfully."

Here the minister explained some of the inconsistencies and the defects of the modern religious institutions. In discussing the class that ignore the church, Dr. Chandler said: "Three recent books from England, which have been written to decry the need of the world after the fearful war. These books look with hope to the new application of the ethics of Jesus. But not one of the books look with hope to the Christian church for any heroism equal to the task. The problem of the church is: How an indifferent world may be startled into interest; how our accusers may be refuted; how a sorrowing world may be consoled; how a sordid world may be lifted; how a lonely world may be brothered, and how a dying world may be kept alive.

"Christ loved the church and gave Himself for it, for He believed that the church, with all its defects, would keep bright humanity's ideals and would lead in the uplift of the race. The church was His body and He would be the ambulance corps of humanity, that it would keep alive the sense of immortality. It would stand at the bedside of the dying and with these words: "I am the resurrection and life." Be the angels at the grave of our dead. With a word, 'He is not here. Be of good cheer.' In short, the church is Christ's agency for keeping the world's soul alive.

"Therefore, Christ loved the church. This theory was developed by measuring the heighth of love, the depth of it, the breadth of it and its length."

Dr. Chandler, in concluding, urged the officiary of the church, which was formally installed, to in some way show their love and loyalty to the church, and to cherish the high ideals.

Thirty or more, the first part of the new class, were formally received into the church.

Those installed in office Sunday were: Trustees George D. Selby, Ben H. Dillon, George Davis, Edward T. Reed, Jesse M. Graham, Earl T. Pursell, R. B. Cunningham, Dr. J. S. Rardin and Pearl E. Selby; Stewards: J. J. Rardin, J. A. Maxwell, Dr. Arthur Moore, D. A. Grimes, W. H. Doerr, Edward Strittmatter, Marvin C. Clark, Dr. D. A. Berndt, Harry Bell, Earl Rardin, Charles Spencer, Dr. E. C. Jackson, Salem Shaw, A. J. Finney, James A. Hager, Spencer Cole, W. D. Gilliland, Orson H. Ogier, Charles Horr and William B. Abraman.

SUNDAY SCHOOL ATTENDANCE

There was a drop of 263 in the Sunday school attendance Sunday, the total being 4656. Trinity was in the lead and Christian followed close behind:

Trinity	653
Christian	615
Second Presbyterian	507
Manly	493
Bigelow	379
First Presbyterian	357
German Evangelical	316
Grandview Ave. Christian	282
First Baptist	246
United Brethren	165
Fourth Street M. E.	154
Hutchins St. Baptist	145
New Boston Baptist	137
Kendall Ave. Baptist	110
New Boston Christian	97
Total	4656

UNIQUE RUG IS ON DISPLAY

Mrs. Hattie G. Jack, Scioto Trail, has on display in the windows of the Corner Book Store, a unique piece of tapestry, which she made thirty-six years ago. It will also be exhibited at the Korn Karnival.

Mrs. Jack says the yarn used was purchased from the Maddock mills, which was located on the site of the Grand Opera House building, Fourth and Chillicothe streets. It is a handsome affair with unique designs on a back ground of brown.

BOUGHT GOODS HERE IN EARLY SIXTIES

Al Baird, who spent the summer at Mineral Springs, was here today and called on his friend, Smith Grimes of Third street. Mr. Baird spends his winters in Beresford, Fla. Back in the sixties Mr. Blair bought goods in this city from L. C. Damarin and J. F. Tolle & Company. Mr. Baird's brother, James Blair, who spent the summer at Mineral Springs has returned to his winter quarters in Beresford.

BRITISH ATTACK GERMAN STATIONS

London, Sept. 18—A raid by British naval aeroplanes on German aerodromes at St. Denis and Westrehem is reported in an official statement issued by the war office:

"Yesterday afternoon a squadron of our naval aeroplanes carried out a further attack on enemy aerodromes at St. Denis and Westrehem. A large number of bombs were dropped with successful results. One of our machines was obliged to make a forced landing in Holland. The pilot has been interned."

Ask my customers about my work. Brehmer, the Painter. 1tf

"BENEVOLENT NEUTRALITY TOWARD ALLIES;" SAYS THE NEW GREEK PREMIER

Athens, Sept. 18, (Via London)—Nikolas Kalageropoulos the new premier, of Greece, made the following statement today:

"The new cabinet will follow a benevolent, very benevolent neutrality toward the entente. It will decide its attitude in other respects after examining the situation and studying the diplomatic documents."

Premier Kalageropoulos indignantly repudiated any suggestion that he is pro-German in his sympathies. The cabinet was sworn in at noon.

The new Greek cabinet will be constituted as follows:

President of the council, war minister and finance minister, Nickolas Kalogeropoulos.

Minister of marine, Rear Admiral A. Damianos.

Minister of interior, Loucas Roufas.

Minister of foreign affairs, Alexander Carapanos.

Minister of justice, M. Vokotopoulos.

Minister of public instruction M. Kanaris.

Minister of communications Lyssandre Kaftandjoglou.

Minister of national economy, M. Bassias.

HUGHES LEAVES ON THE SECOND TRIP OF HIS CAMPAIGN

New York, Sept. 18—Charles E. Hughes left this city at 8 o'clock this morning on the second trip of his presidential campaign. Mrs. Hughes accompanied him.

The nominee will spend the entire day traveling. He will make the first speech of his trip at Peoria, Ill., tomorrow morning. His itinerary which is crowded with stops for brief speeches will carry him through Indiana, Illinois, Ohio and Wisconsin and into New York state for several speeches.

BRITISH GAINING GROUND

London, Sept. 18.—In small operations on the Somme front last night the British gained further ground, the war office announced today.

"The general situation continues unchanged," the announcement says.

TWO ARE KILLED IN CROSSING ACCIDENT

McArthur, O., Sept. 18—A wagon driven by Fred Ireland, was struck by a north-bound Hocking Valley passenger train yesterday on the Main street crossing, killing his wife, 24 years old, and son Emmet, 2, and perhaps fatally injuring his mother, Mrs. Isham Ireland, 60, and another son, six months old. Ireland saved himself by jumping. He failed to see the approaching train on account of a sharp curve.

NEW SITE FOR C. & O. DEPOT

Cincinnati, O., Sept. 18—Should the Chesapeake and Ohio railway build a depot of its own at Cincinnati, as was hinted by President George W. Stevens, of that system, in this city a few days ago, it is believed it would be located on Fourth street and might reach as far east as Central Avenue, utilizing the property of the Grand Hotel. The Chesapeake & Ohio owns the property on the south side of Fourth, west of John street, but railroad men say it doubtless would acquire the block east of John for depot purposes.

NEW LOW RECORD IN PARALYSIS EPIDEMIC

New York, Sept. 18.—A new low record in the epidemic of infantile paralysis was established during the twenty-four hours ending at 10 a. m. today according to the report of the health department. There were but six deaths and 15 new cases, as compared with yesterday's figures of 9 deaths and 19 new cases.

The bulletins disclose a sharp falling off in the epidemic as it existed on Saturday when thirteen deaths and 41 new cases were reported.

Lewis M. Johnson

In addition to regular daily question. Do you know that no Northwestern policyholder in Portsmouth or Scioto county ever gets a penny for recommending his company to you?

The Movies

Bessie Love and DeWolfe Hopper in "Stranded," Five Part Triagle Comedy Drama Columbia Tonight

The association on the screen of De Wolf Hopper and little Bessie Love, with their full two feet of difference in height, is a peculiarly striking one. It recalls the years when the large comedian was so effectively supported by Marguerite Clark in film comedy. Miss Love is littler still but, strangely enough, the striking contrast does not make for comedy in the new Triangle play, "Stranded," at the Columbia tonight. The little circus rider portrayed by Miss Bessie is so gentle and pathetic a figure and her champion, Hopper's well known actor of the old school, is so simple and self-sacrificing in his devotion that one is nearer tears than smiles. It is remarkable that the man who has been making the world laugh for thirty odd years is at his happiest in roles that make a telling emotional appeal. Along these lines his screen art is maturing remarkably.

"The Summer Girl" At Lyric Tonight. Marguerite Clark Tomorrow

"The Summer Girl," a World Film feature, at the Lyric tonight is one of the most interesting and fascinating films you have seen in a long time. Beautiful Molly Fast and Arthur Ashley lead a splendid supporting cast [illegible] to be desired. You'll like it. Tomorrow brings the [illegible] of all, Marguerite Clark in a romantic drama, "Out of the Storm" coming early tomorrow. Prices will be only 10 cents.

At the Exhibit

"[illegible] of Glass" is the title of episode 6 of "Who Pays" the most sensational serial ever produced by Universal. Every chapter of "Who Pays" is a wonderful lesson. Complete drama with a moral. Three reels. "Who Pays" is shown every day at the Exhibit and it will pay you to see these interesting stories of every day life, some of the many incidents that are entrapping people today. Ruth Roland and Harry King are the leads in this series of pictures. "Late Lunchers" starring Lonesome Luke. Besides this there will be two funny Heinie and Otto producers. "Forbidden" a seven reel feature will be shown next Friday.

At the Arcana

"[illegible]'s Prisoner" is a two reel drama featuring Cleo Ridgely, Ray Hanford. Two city youths [illegible] a country girl of the [illegible] drops out of the [illegible] to stop the other, [illegible] arrested and held for the theft. He is sentenced to work out his time on the girl's farm, which leads to a love affair. A drama of absorbing heart interest. "Just a Few Little Things" is a Victor comedy number featuring Wallace Berry, and Victor Potel. Two parties to a romance quarrel. The girl marries a man with six children and the man marries a widow with the same number. "Won by Valor" is a spiritous Inp drama featuring Howard Crampton, Sidney Bracy and Sydell Downing.

At the Strand

"The Frame Up" a five part Broadway Universal feature drama is the headline attraction for today. George Fawcett appears in this unusual drama of absorbing heart interest. Scattered through the five reels are scenes of great excitement. "The Come On" is a good Nestor comedy featuring Jane Gail and Matt Moore. The country girl arrives at a big hotel and his big roll is spotted by at crooks. She and her friend turn the tables on them and get away with their cash. "The 'Phone Message" is a Rex drama.

THEATRICAL

The New Sun Theatre

Fox Reilly's Globe Trotters is the caption given to the musical comedy company which holds forth at the New Sun this week. The organization numbers fourteen people including some prominent names in the world of musical comedy, carries special scenery and some elaborate wardrobe which is worn by really pretty girls who have actual ability to sing and dance. The first of the three bills to be presented during the week is "Oh, You Daddy." It is along original lines and is claimed to be one of the most meritorious of the better class of "Tabs." It will be followed by "The Red Widow" and "The Bystanders" each piece being shown two days. If one may judge by precedent this company will cause business at the New Sun to soar, as it has been doing at every theatre it has played, owing to its superiority as a show and to the excellence of its cast.

In conjunction three reels of pictures will be shown, viz.: "The Private Banker" with a star cast and a comedy, subject, "Ham's Strategy." The pictures to be changed daily.

The Geyser at Senami.

Japan occupies a prominent place among the countries of the world in the possession of mineral springs rich in radium emanations. These are found exclusively in granite regions. The hot spring of Misasa, in the province of Hoki, in western Japan, belongs to this category. In radio-activity it is second only to Ischia, in Italy. Of the three well known intermittent hot springs the geyser at Senami is the grandest, the waters being thrown up to an occasional height of ninety feet.

Look At The Bargains In Mesh Bags

Our south window is full of Silver Plated MESH BAGS which we are closing out regardless of the cost. We have put price on them that will sell them quick.

$15 Bag for ..$10.00

$10 Bag for ..$4.50

$6 Bag for $2.75

$3 Bag for $2.00

Here's a chance to buy a good mesh bag at a bargain price.

Select it now before they are picked over.

OTTO ZOELLNER & BRO.

415 Chillicothe Street

NEW PATTERNS

Have Arrived

An expert tailor at your service

McGarry, THE TAILOR, 821 GALLIA

The Portsmouth Daily Times
SUBSCRIPTION—$5.00 per year, by Carrier.
By Mail, per year, $3.00; 6 months, $1.50; 3 months, $0.75.
Entered at Postoffice at Portsmouth, O., as Second Class Mail Matter.

THE TIMES PUBLISHING COMPANY
CHILLICOTHE AND FRONT STREETS

VALLEE HAROLD AND HARRY E. TAYLOR, Editors.
GEORGE M. TAYLOR, Managing Editor.

HIS SUFFICIENT REASON WHY

The chaplain of the Ohio penitentiary holds the indeterminate sentence is the worst misjudgment the laws has yet wrought in the reform of convicts. Properly speaking his is a judgment, not a mere opinion. For almost a quarter of a century he has labored zealously to promote the spiritual and physical welfare of the inmates and his conclusion is not theoretical, but built upon observation and actual experience. One of his chief reasons is the impossibility of arousing interest in the school, which he founded before the indeterminate sentence law was passed. Up to the time of passage the school was more of a success than even was hopefully expected of it. Most convicts are ignorant and one incentive for alertness in studies was that pupils, making a good record in their classes, were granted premiums on their "time," much after the way allowance is made for general good behavior. However, since the new form of sentence has become operative he finds striving for educational progress is perceptibly on the wane. Every prisoner is relying on his "pull" to get him out at the earliest possible moment and of course, the scholarship standing he may acquire presents no inducement with such an anticipation.

In this connection it might be well to explain what the indeterminate sentence is. In defining crime and providing penalty, the legislature fixes both a minimum for conviction. Formerly it was the practice for the trial jury to fix both the guilt and the punishment. Under this new fangled order the jury finds only as to the guilt and the judges decree the punishment, not less than two years, for example, and not more than five. If the governor thinks, or the board of pardons think, or yet the warden, and even sometimes the trial judge thinks—and in most cases some one of them does—the convict is released long before the completion of the maximum term, generally at the end of the minimum.

Punishment ought to be made to fit the crime. Incontestably the jury which hears the evidence and the judge that presides at the hearing have the better information and judgment as to its malice and heinousness and are therefore the best qualified to fix the measure and degree of punishment. It is easy to see that any condition that leaves the penalty to be determined by after conduct, rather than the deed itself is wrong in principle and is bound to result in the perversion of enforcement that is now being brought to public knowledge, through the investigation of the penitentiary now on.

A WORD AS TO THE MAINE MYTH

Still having in mind the result of a September election in a remote and altogether different commonwealth various and sundry organs are vociferously jubilating "as goes Maine so goes the Union."

How this myth of a particular state, indicating in an early fall eletcion how the nation would go at a later date, became substance to a wide partisan belief is one of those things past finding out. The cold, bald truth is that Maine has proved herself a most fickle and uncertain barometer when it came to indicating the course of the popular tide. Had the country voted in 1876 as Maine forecasted, Hayes would have gone in on a landslide, instead of getting his seat by most dubious title; had Maine been an indicator in 1880 the terribly routed, but still gallant Hancock, would have won victory and not Garfield, had the nation followed the way she pointed in 1884, Cleveland would never have sat in the White House, had all the voters followed in the wake of Maine in 1908, the Peerless Leader of the Plain People and not an obese and affable Taft would have graced the presidency.

When Maine goes overwhelmingly Republican, which is considered anywhere from 16,000 to 20,000, then the G. O. P. campfollowers to exult that it is all over but the shouting. Nine thousand, however, is a long ways from 16,000, to say nothing of 20,000, and the Republican candidates for senator didn't quite have that much. So believe us Wilson isn't licked by a long shot.

A writer on religious lessons offered to his readers the suggestion that we have just begun to humanize the prisoner. Rot. We have gone a long ways in destroying the efficacy of the law and undermining the peace and order of society by coddling the convict and making as though he were the victim of wrong, instead of him who suffers through his misdeeds.

Because South Carolina and Chicago respectively refused to take back Cole Blease and Bill Lorimer, a contemporary, that is strong on the reform business, sees the country looking up. Don't be so sure about that.

It depends upon the view point. Hughes is a hostile scowling to Republicans, Wilson a wonder, according to Democrats, but Hughes is a humbug, Wilson a failure according to a Socialist organ. And so it goes.

President Wilson seems fated to have his sorrows as well as his trials. His only sister died Friday.

They say if you want a thing you have got to go after it. May be that appeals to the 125 cities that are seeking, will might and main, the location of the one government munition plant, but the question is how are they all going to get it.

THE CALL OF SEPTEMBER

BED TIME TALES

By CLARA INGRAM JUDSON

One Good Turn Deserves Another

After Mikey Musk-rat explained to Father Beaver about his warning signal, and after Father Beaver had seen him make the dull "splash" on the surface of the creek by raising his funny tail and bringing it down flat on the water, Father Beaver understood well enough what the sound was that he had heard. He had heard Mikey giving a warning about Hoot, the Owl, but he had not known what the warning meant. After this he would know and would "lie low!" and be safe.

"Thank you Mikey, for your kindness," he said heartily. "And seeing you have been so good, perhaps you will tell me what the other noises, that sounded just like your 'splash' were. Other noises that I heard on up the creek. You didn't make all of those!"

"Of course I didn't," laughed Mikey, "but my friends and family did. We all work together and help guard each other. As soon as one musk-rat feels that danger is near, he gives the signal; the next musk-rat up the stream passes on the signal and so on, till every one near is warned. Oh, we help each other and we're glad to help you."

"You surely are most kind," said Mother Beaver appreciatively. "Are you a Wiggleiskeken?"

That question seemed to embarrass Mikey very much, and for a minute Mother Beaver was sorry she had been so curious. But when you once say something you can't unsay it—that's the worst about words you know—so she just had to wait for an answer.

"No, I'm not a Wiggleiskeken," replied Mikey after a minute's thought, "but I hope to be soon. I'm on probation now."

"Probation?" asked Bushy Beaver. "What's that?"

"That's being on trial," explained Mikey. "You see it was this way. I moved into Shadow Wood some time ago—oh, a long time ago, and the Wiggleiskeken court wanted to make me a member right away. But I was with some of my own family and my friends, several of us came here together, and we thought we didn't want to belong to anything. And then by the time we found out how nice and convenient it would be to belong to the Wiggleiskekens, they

"I'm on probation now"

didn't want us! And we couldn't blame them much either! But they told us that when we had proved ourselves as useful to others as ourselves, we might belong."

"Then surely you may belong now," said Father Beaver eagerly, "for you have been so kind to us. I'll tell the beavers at the court the next time I see them."

"Oh, thank you," said Mikey, and he seemed greatly pleased. "That will help a lot. Now is there anything I can do for you?"

"No- o, I guess not," said Father Beaver thoughtfully; "Mother Beaver and I are just starting to build a house." He turned around to tell Mother Beaver that now he was ready for work, and she wasn't anywhere to be seen!

To-morrow—The Hunt For Mother Beaver

Copyright—Clara Ingram Judson

Doc Kokos Kolumn

Wanted a Preacher

(At Hardscrabble Church; salary $300 a year.)

Our church wants a preacher, a
preacher of fame.
Not too fond of sensation, nor prosy
and tame;
But one who has learning, dev[illegible]
and skill,
And can live on a pittance, will just
fill the bill,
We feel in our hearts we can justly
expect
He shall not be too young to command our respect;
Nor yet do we want one decrepit and
old,
But one who will aid to the strength
of the fold.
'opdiSKimM pyeg [illegible]
The pastor we're seeking and hoping
to find
Must be active and earnest and helpful and kind;
Not too conservative—fond of the
past—
Nor yet too progressive, too daring
or fast.
The success of our church on the
preacher depends,
So we trust he will know how to
win hosts of friends.
He must not be frivolous, [illegible]
light,
Nor yet be so solemn our souls to
affright.
There's one fault that all of our
pastors have shown.
They expected that part of the
time was their own.
But we have a right, for the money
we pay,
To call for their service by night or
by day.
In fact, we are waiting and hoping
some day,
An angelic pastor may wander this
way.
Who can live, work, and suffer yet
never complain
If sometimes he fails all his dues to
obtain.
[illegible] humble, and meek, not [illegible]
up with pride,
Nor greedy, nor selfish, nor disposed
to feed.
But thankful to take what the
church can afford,
Knowing patience is always the
reward. —Selected.

Forgot Her Age

A young woman presented a check at a Cedarvale bank last week [illegible] check payable to Gretchen H. Schmidt. Miss Schmidt had indorsed it without the middle initial and the teller called her attention to it, saying she had forgotten the "H." "Ach, so I haf," she said blushingly, and seizing a pen she added "Age 23."

Her Last Chance

"So, you were unlucky in love, Auntie?"

"Yes, dear, I refused him the first time he asked me, expecting that he would ask again, but he never did."—Detroit Free Press.

Hadn't Harmed Them

Visitor—My good man, you keep your pigs much too near the house.

Cottager—That's just what the doctor said, mum. But I don't see how it's agoin to hurt them.—Punch.

B'ess 'Is 'Ittle Heart

Sunday morning Ross Weaver's baby began to cry and take on wonderfully. First they thought it was caused by colic, then they guessed it was cutting teeth, then Ross said its clothes were too tight, but Mrs. Weaver thought it became of an unusual spunky streak—was crying after its papa. But come to find out the dear little fellow wanted to go over to Noble, bless his little heart, to see Grandpa and Grandma Weaver. And it came, and it went, passed only too swiftly.—Bear Creek Acorn.

Filial Philosophy

Auntine—Bobby, why don't you get up and give your seat to your father? Doesn't it pain you to see him reaching for the strap?

Bobby—Not on a train, it doesn't.—London Opinion.

No Gift

A businesslike man stepped into a butcher shop.

"A piece of beef for roasting," he ordered, briskly.

The meat, mostly bone, was put on the scales.

"Look here," remonstrated the man, "you're giving me a big piece of bone."

"Oh, no, I ain't," said the butcher blandly, "yer payin' fer it."—Chicago Herald.

Vitalite used on all Enamel work by Brehmer, the Painter. 1tf

DUBL-R
Banishes
RHEUMATISM
One package proves its value, astonishing results—relief. Two treatments at one price, $.75. Sold by Fisher & Stewart, Portsmouth and recommended by Fisher & Stewart, Chillicothe.
GET IT TO-DAY

THE OTHER MONROE DOCTRINE

(Portsmouth, N. H. Times)

The Saturday Evening Post reminds us that the president whose name is immortalized in the "Monroe Doctrine" was the author of another doctrine even more important, of which little has been heard. It is the doctrine of international peace through a minimum of "preparedness" instead of through a maximum of armament—the policy of most world powers.

The doctrine is exemplified by the treaty made between the United States and Canada in Monroe's administration. By the terms of that treaty, the two countries have ever since been "prepared for war" as follows:

Each country has maintained on the Great Lakes a navy consisting of three gunboats not exceeding one hundred tons, each mounting one eighteen-pound cannon. The land boundary has been ignored.

Those little gunboats have been just as effective as superdreadnaughts would have been, because they were evenly matched. Our three eighteen-pound cannon have kept us prepared against Canada, and her three eighteen-pound cannon have kept her prepared against us, just as if each nation had mounted a thousand 16-inch guns. Better, in fact.

When world-peace comes, if it ever does come, it will doubtless be along this line. Would the present war ever have started if every European navy had consisted of three 100-ton warships each mounting one small gun, and if every international boundary in Europe had been fortified after the manner of our northern frontier?

A couple, who traveled in a junk wagon, were arrested, near Peebles, last week and it was evident they believed in preparedness, though they may have some doubts about that now. In their outfit were found two rifles, a shotgun, a revolver, twenty pints of whiskey, and last but not least, a bull dog. They now languish in the Adams county bastile, sort of on general principle.

For our part if we got any opinions about the war, we have gained the grain of wisdom to keep them to ourselves, out of an abundance of failure in the effort to show oursieves also an expert. We quite agreed the Germans would be in Paris in twenty days, we saw the Czar entering Vienna in two months, we saw the Teutonic eagle winging over Petrograd with winter setting in, we viewed the cross supplanting the crescent over St. Sophia of Constantinople before another six months and we feel the ball of the Allied drive on the Somme. But none of these things have happened and this is no ordinary war. It puts to confusion the expert people as well as all things else.

The Times Korn Karnival issue will be out tomorrow. Though the famous corn colored paper will be absent this year, "owing to the war", we can still promise it will be some paper.

The Russians now say the war will be over in twelve months. And the Germans once said they would be in Paris in twenty days.

The woman who jumped from one of New York's tall buildings will never be able to offer her opinion as to it being an unlucky number.

NEW-YORK-DAY-BY-DAY.

By O. O. McINTYRE.

New York, Sept. 15—He was sitting alone on a bench in Madison Square. Across from him a torchlight orator was orating atop a soap box. "There is no chance for a poor man," shouted the haranguer. "The moment he gets his head above water some cock-eyed plutocrat swats him in the head with an oar. And yet they call it a free country!"

A bobbed-haired young damsel, regrettably rouged and buoyantly banned walked up to the orator. "Can the chatter!" she shouted. "You's make me sick. Why don't you go to work?"

The lone man on the bench shifted his position and a park light fell colant his face. It was a study in chalk white and pasty. I stopped, and sparring for an opening to converse, asked for a match. The match was handed over.

"These fellows are well disgusted with existing conditions," I ventured. There was a nod and an expression of wanting to be left alone—perhaps with memories.

I sat down and at length drew him into conversation, although there was always an attitude of suspicion. His story: Ten years ago he came to New York with ambition adame. He had plans to become an architect and was making strides.

His wife wanted to sing. An unscrupulous teacher told her she was a Farrar in the making. She wasn't, but didn't realize it for three years, and then she took to drink.

"You saw that young woman interrupt the street speaker?" I nodded. "That was her," he said. "She lives in the neighborhood. Every night I come down here to see her. She blames me for bringing her to New York. I took to drink, too. Both of us are useless members of society, and for what? Ambition."

The street orator had worked himself into a paroxism of rage. "The damned scoundrels," he shouted. "They pat you with one hand and stab you with the other."

My companion of the bench shook himself. "Bah!" he said in disgust. "That infernal fool makes me sick." And he wandered off into the shadows.

The curb market is attracting college boys. Down on the lower tip of the island, where the brokers are chilled to the marrow in the winter and roasted to a turn in the summer, small fortunes are being made every day.

The curb is the great melting pot where the new stocks are floated, and if they stand the fires of the crucible they reach the dignity of the Stock Exchange. The curb has reached a new era of prosperity. It is boom time there.

There, for instance, are Lester W. Birdsall and Alfred Waters, young boys fresh from college—but not fresh in the collegiate term. They are piling up a fortune that entitles them to ride in limousines and own Hudson river palaces.

They are called the "mysterious children" of the street. They were picked out by George W. Salisbury, formerly with ex-Senator Clark in the United Verdi district. Salisbury struck a seam near this district and organized the Jerome Victor Extension Copper Company. Birdsall and Waters are floating the stock. It is a "pup" and must wipe its feet and clean its fur before going on the big exchange—but the young college boys are handling the situation in a manner to surprise older heads of the street.

Roy K. Moulton, the Grand Rapids humorist, drifted into town last week to watch the lights on Broadway and pick up a few anecdotes for home consumption. While driving out in Westchester county, he saw a sign which read: "House closed during alterations." He wonders if the man or the wife is to blame.

As fighters we can't exactly see that the Rumanians are living up to their reputation.

King Constantine states Greece will go into the war whenever it appears to her advantage to do so. What's the figure, old man?

The Republican national committee is practicing contemptible deception, when it quotes the St. Louis Globe-Democrat as a Democratic paper. The Globe-Democrat is a Republican organ, always has been and always will be, as long as it can gasp, if there is to be any judging from its malignant partisanship.

Again we rise to second the motion that it is some weather. May it continue so all through the week.

Nothing is safe or sacred these days. A professor, oh, those everlasting plagues of professors, has re-written Wesley's immortal hymn, "Jesus, Lover of My Soul". That he has marred it, goes without saying, for that you can't take expression that bubbles from the soul and re-write it to improvement, goes without saying.

Collects $10

Mrs. Frank Byers, of Chillicothe street, has by subscriptions collected about $10 for the benefit of the widowed mother of John Moore, a North End boy, who was drowned in the Scioto river this summer.

From this date forward all bus and baggage calls for C. & O. will be handled by The Interstate Transfer Co.
Day calls—825.
Night Calls—858. 13-16t

A Bird's Wing.

In proportion to its owner's weight a bird's wing is twenty times as strong as a man's arm.

POLLY AND HER PALS

The Experience of Others Often Helps

By CLIFF STERRETT

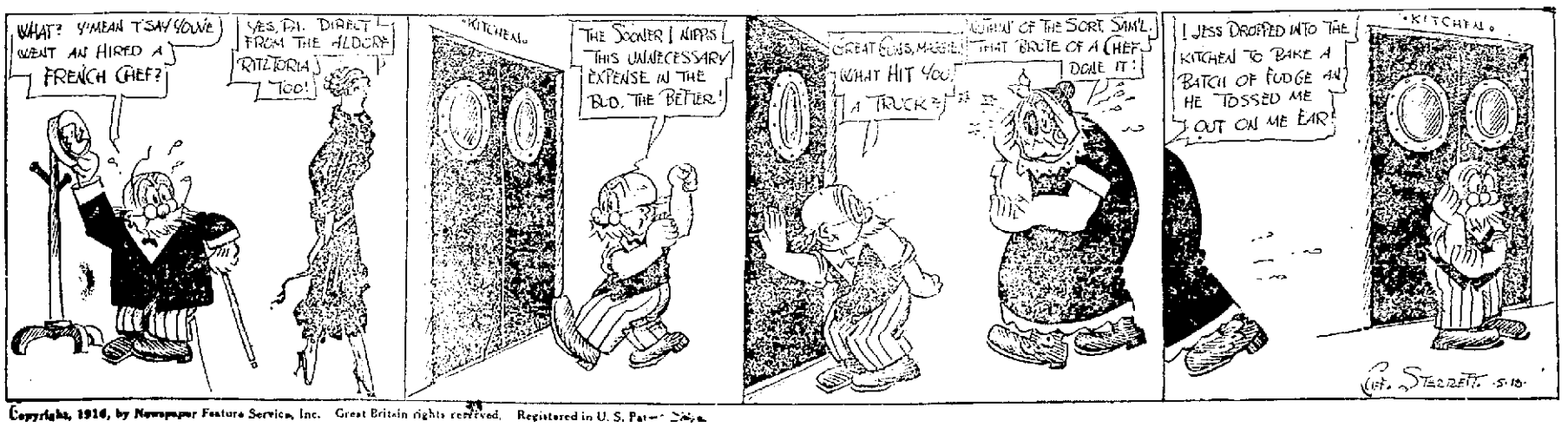

Copyright, 1916, by Newspaper Feature Service, Inc. Great Britain rights reserved. Registered in U. S. Patent Office.

When You Buy a Diamond?

Minute differences in color, cutting, brilliancy and clearance affect the value of a diamond to such a degree that its purchase by one without experience is most difficult and the selection, for the most part, must in any case be left to the dealer.

For this reason it behooves one to be most careful in deciding the question: From whom shall I buy my diamond?

First of all: "The dealer must be reliable."

Second: "The dealer must be in a position to buy to the best advantage."

Third: "The price must be right." We would like to show you our special values in Diamond Rings $25.00, $50.00, $75.00 and $100.00. Now is a good time to select one for Xmas.

See them in our window.

Our easy payment plan is for your convenience.

J. F. CARR

Jeweler-Optician
424 Chillicothe near Gallia

THE HAZLEBECK CO.

General Insurance

819 Gallia St. Phone 70

Classified Ad. Rates

Classified advertisements per word each insertion

One Cent

No advertisements accepted under any classification for less than 15 cents where advertisement contains less than 15 words.

Orders for advertisements in this department must be in no later than 3 p. m.; when received later copy is held until next day's issue.

Orders taken promptly and collections made by regular newsboy carriers each Saturday.

In case of incorrect insertion notify The Times immediately after first insertion, either in writing or by phone.

TIMES CLASSIFIED DEPARTMENT
Phone 446. Phone 446.

MASONIC NOTICE

Regular meeting Solomon Council Monday evening, September 18, at 7 o'clock. Immediately following Calvary Commandery will confer the Knights Templar degree.

Aurora Lodge No. 48 will meet Tuesday evening, September 19, at 6:30. Work in the Master Mason degree.

WANTED

WANTED:—Two or three furnished rooms or small furnished house the week of Korn Karnival. Address W., care Times. 18-3t

WANTED: — Cement laborers, good wages, steady work. Apply 2017 17th or Phone 1374-Y. 18-tf

WANTED:—To rent a modern 5 or 6 room house. Good location. Call phone 1195-Y. 18-3

WANTED: — Girl to manage Beauty Parlor. Anderson's. 18-3t

WANTED:—Chamber maid at Rudolph Hotel, New Boston. Phone 110. 18-3t

WANTED—Experienced milliner, also apprentice girl. Mrs. Anne Reis. 1005 Gallia St. 18-2t

WANTED:—Stock room boy. Anderson's. 18-3t

WANTED:— Experienced meat cutter. Call 300. 18-tf

WANTED:—16-year-old boy for office work. Irving Drew Co., 10th St. 18-1t

WANTED:—Gentlemen roomers and borders. 1670 Highland. 16-4t

WANTED—Experienced girl for general housework. 1523 11th. 16-3t

WANTED—Girl for general house work. Call Mrs. J. W. Flood. 1024 6th. 16-2t

WANTED:—To buy all kinds of damaged and second hand clothing and shoes. 449-R. G. W. Rice. 625 2nd St. 16-tf

WANTED—An experienced cook. No laundry work required. Apply at noon or in the evening to Mrs. G. D. Scudder, 645 4th St. 16-tf

WANTED:—Girl for dining room service. East End hotel, 1106 Lawson. 16-tf

WANTED TO RENT—Five or six room modern house. Can give reference. Address D. L. R. care Times or phone 798-R. tf

WANTED—Position by experienced grocery clerk. Address A. Box C29. 15-3t

MEN! GET YOUR TROUSERS creased with "CREASO"—the latest discovery. Creaso forms a crease in your Trousers lasting nearly a month. Spots or stains, also shine or gloss on blue suits, I remove by Scientific Formulas. IMPORTANT: The bag at the knee of trousers, I remove free. LADIES' WORK A SPECIALTY. I Dry Clean by the latest processes. Calls promptly made.

MINOR, the Scientific DRY CLEANER
910 Washington St., City. Phone 1164 X

PEEL STORAGE CO.

Warehouse 623 Second St.

Expert furniture packers, crafters and shippers to all parts of the world.

Goods handled by our own experienced men. With correspondents in all principal cities. Private storage. Quick service. Phones Warehouse 1219. Residence 923. Stables 470 X. Estimates cheerfully made.

F. B. M. CORSON

Real Estate and Rental Agency
In Room 225, Masonic Temple, formerly occupied by the Cadot Agency
Settlements made promptly first of each month.

WANTED:—Second hand furniture and stoves. 1024 9th. Phone 1180-Y. 8-tf

WANTED:—Helper in dairy; also teamster. 2505 Gallia. 15-tf

WANTED—Girl to work in dairy, wash bottles and cans, 521 Market. 15tf

WANTED: — Girl, experienced operator on power sewing machine. Union Glove Co., Lincoln near 8th St. 14-tf

WANTED:—Girl to assist with housework. 1647 Eighth St. 14-tf

NOTICE:—Cash paid for furniture, stoves, carpets. Phone 232-G. 627 2nd. 21-tf

For jitney service phone 717. 5-tf

WANTED:—Everybody to know that DeBerrienne pays best prices for old shoes, clothing and furniture. Calls promptly made. Phone 567-L. 24-tf

NOTICE:—For prompt package delivery phone 404-Y. Dick Bostwick, 12 Waller. 15-tf

FOR SALE

FOR SALE:—New gas heater. Phone 1749-X or 1533 7th. 18-2

FOR SALE:—Clothing racks, fine condition, cheap. Liberty Clothing Co., 910 Gallia. 18-2t

FOR SALE—Thoroughbred Jersey cow. Inquire Alf Malone, grocery, West Side. Phone 2320-Y. 18-2t

FOR SALE:—3 room cottage, South Portsmouth; lot 300. 48 ft. Good water and out buildings. Cheap for cash. See or address Erny Nickel, So. Portsmouth, Ky. 18-12t

FOR SALE:—Coal range, English baby buggy, fine condition. 1521 Sixth St. Phone 613-R. 18-1t

FOR SALE:—Cheap if sold at once, golden oak dining room suite. Phone 507-R. 18-2t

FOR SALE:—Korn Karnival booth. Phone 336. 18-3t

FOR SALE:—Fine driving mare with or without buggy. A. Elmer Doerr, Phone 1682-L. 18-3t

FOR SALE:—One horse in first class condition, weight 1200 lbs. Price $150. Coca-Cola Bottling Works. 18-3t

FOR SALE:—Folding bed, cook stove. Mrs. A. Clausing, Linwood, Sciotoville. 18-3t

FOR SALE:—2 gas heaters and Morris chair and couch. Phone 1047-X. 18-2t

FOR SALE:—Chalmer speedster in excellent condition. Bargain, Phone 829. 18-3t

FOR SALE:—1 bicycle, 1 washing machine. 1820 Oakland avenue. 18-3t

FOR SALE:—Ford touring, No. 1 condition. Call 2001 Tinmonds avenue. 18-3t

FOR SALE:—Eating booth in good condition, 20x6 ft. See Mrs. Albert Marting, Phone 405. 18-3t

FOR SALE—Two Shetland ponies one black, three years old; one spotted, two years old; one pony trap and harness. Phone 507-L. 1674 Highland avenue. 18-3t

FOR SALE:—Cheap, good horse, wagon and harness. Phone 420. 16-3t

FOR SALE:—Miami power bicycle. Harley-Davidson Shop. 16-3t

FOR SALE:—Fine 7 room dwelling, modern in every particular, on Fourth street, one-half block west of Chillicothe street. John Shonkwiler, 1331 Robinson avenue. 16-2t

FOR SALE:—Two lots in Longmeadow, 64x172, price $600 if sold at once. Phone 512-X. 16-2t

FOR EXCHANGE:—Three lots in Columbus, for equity in Portsmouth property or small farm. Tel. 5002-Y. 16-3t

FOR SALE—10 gallon kegs at Sugar Bowl, Gallia and Findlay streets. 15-tf

FOR SALE:—Rome Beauty apples, 60 cents per bushel. Phone 227. 11-tf

FOR SALE:—No. 29 Triple Effect gas heater, large size, also gas range cheap. Phone 204. 13-6t

THE SCHMIDT-WATKINS CO.

Plumbing, Heating and Electrical Contractors
934 GALLIA STREET
Home Phone 578 Bell 333

P. E. ROUSH

Painter and Paper Hanger
UNION WORKMEN
Phone 1015 A 646 Ninth St.

FOR SALE:—Galvanized Steel Baskets 50c. Good Leather Soling Strips 15c up. Electric Lights at factory prices. Central Hardware Co. 18-1t

FOR SALE:—12 ft. counter $5.00. Charngold Store, 645 2nd. 18-2

FOR SALE:—Nine room modern house, with garage, on Hilltop; a bargain. Houses suitable for homes in all parts of city. B. M. Donahoe, 1129 3rd. Phone 1276-Y. 18-1t

FOR SALE—Belgium hares. 1534 12th. 18-2t

FOR SALE:—Marvelous seed wheat, 30 to 40 lbs. per acre; produce wonderful results. Scioto Valley Stock Farm, Phone 204. 13-6t

FOR SALE:—6 room house, new, bath, electricity, 2510 Gallia St. Phone Jno. F. Wilhelm, 933. 14-tf

FOR SALE:—One 1200 lb. horse. 1933 Gallia. 9-tf

FOR SALE:—Small supply of stereotype mats. Better than paper for laying under carpets. The Times Office 4-tf

FOR SALE:—Horse, runabout and harness. Phone 1511-Y. 6-tf

FOR SAE:—4 room house, summer kitchen. 1413 Park; lot 40 x132; excellent location; well built, cheap at $2500.

5 room modern cottage, 1213 5th, $3500.

P. W. Kilcoyne, 52 First National Bank Building, Phone 1698 or 1408-L.

FOR SALE:—Vacant lot, Robinson avenue, $1350. Phone 1518-L. 15-tf

FOR RENT

FOR RENT:—2 furnished rooms for light housekeeping, with bath. 816 Findlay. 18-3t

FOR RENT:—Furnished room with use of bath. 426 Glover. Phone 903-L. 18-3t

FOR RENT:—1 downstairs furnished room for light housekeeping. 929 15th. 18-tf

FOR RENT:—5 room 2 story house, 1607 High, $15 per month. P. W. Kilcoyne, 52 First National Bank Bldg., Phone 1698 or 1408-L. 18-1t

FOR RENT:—2 furnished rooms for light housekeeping, all conveniences. 616 Fourth St. Phone 954-R. 18-3t

FOR RENT:—Furnished rooms for light housekeeping with bath. 2542 Gallia St. 18-2t

FOR RENT—Furnished room, all conveniences, for one or two gentlemen. 737 9th. 16-2t

FOR RENT:—Furnished rooms, 642 6th. 16-4t

FOR RENT:—2 or 3 unfurnished rooms. 725 9th St. 16-3t

FOR RENT:—Flat 2 or 3 rooms. Bath. 1547 7th St. 16-3t

FOR RENT:—One room furnished for light housekeeping, all conveniences. Phone 1526-L. 16-3t

FOR RENT:—Furnished rooms for light housekeeping, all conveniences. 529 3rd. 12-tf

FOR RENT—New modern double house, garage, High St. Phone 1390-L. 12-tf

FOR RENT:—2510 Gallia street, 6 room house, new, bath, electricity. Phone Jno. F. Wilhelm, 933. 14-tf

FOR RENT OR SALE—Farm, 200 acres, 70 bottom, rest upland, Harrisonville pike, 6 mi. north of New Boston, 7 room house, good fruit. L. N. Shump, 2019 9th St. 11-tf

FOR RENT:—Nicely furnished front room downstairs for lady or gentlemen. Private entrance. 1653 6th. 11-tf

FOR RENT:—Furnished rooms, suitable for one or two gentlemen. Bath. 2127 11th. 11-tf

FOR RENT:—2 rooms at 1104 Chillicothe St. Call 702 9th St. 9-tf

FOR RENT OR SALE:—Eight acre farm above Wheelersburg, 5 minutes walk from car line. Good house and poultry barn. Fine water and fine fruit. Dr. McCann, New Boston, Phone 283. 15-3t

FOR RENT:—Large 8 room Hilltop home, furnace, electricity, barn, $40 per month. Phone 1518-L. 15-tf

LOST

LOST:—Girl's blue jacket coat between Union Mills and Dry Run. Reward for return to Universal Motor Co. 18-1t

LOST:—Pocket book containing money and check. Return to 1746 11th or Phone 1392-R. Reward. 18-2t

LOST:—Leather leggin on Chillicothe pike. Phone 24. 18-3t

LOST:—White sapphire gents' ring. Reward. Phone 444-X. 18-3t

LOST:—Auto license tag 133691 on way home from Chillicothe Sunday night. Phone 446 or return to Times office. 18-2t

LOST:—Gold locket containing two pictures. Return to 507 Second St. Reward. 15-3t

FOUND

FOUND:—Inner tube. Phone 1227-X. 18-3t

Homes and Investments!

6 rooms and bath, house in first-class condition, on Eighteenth street, near Waller, house empty, ready to move into. Price **$3500**

6 rooms and bath, house in good condition, garage in the rear, on Highland avenue. Price **$3450**

6 rooms and bath, house No. 822 Murray street. Price **$2850**

6 rooms and bath, electric light, storm sheeted, hardwood floors, slate roof, street assessments all paid, sanitary sewer tap, two story barn, house in find condition. Worth $4500. Can borrow $3000 in loan. Price **$3800**

Nice 4 room cottage with bath, beautiful home, large lot, near engine house on hill. Price **$2550**

4 rooms and bath on Grant street near Franklin.

7 rooms and bath, electric light, hardwood floors, beautiful home, fine location on Grant street near Franklin. Price **$4400**

4 large rooms, house in first class condition on Eighth near Brown. $450.00 cash. Price **$1950**

4 rooms, lot 35 feet front, fine neighborhood on Sixth street near Lincoln. Price **$2400**

6 room cottage on Fourth street near Offnere. Price **$2400**

6 rooms and bath on Fourth street near Waller, fine neighborhood. Worth $3200. Price **$2950**

4 acres ground with 5 room house, six miles below town on Buena Vista pike. For sale cheap or will trade.

5 room bungalow with one acre ground on the boulevard for sale on easy terms, or will trade.

Also 6 room house with bath on Chillicothe pike with one acre ground for sale or trade.

We have houses and lots in all parts of the city which we can get you or sell you. Terms reasonable. Call

H. A. Bierley Realty Co.

PHONE 1499

The Stroke Oar

By WILLARD BLAKEMAN

A number of young men, mostly collegians, were sitting in a group on the forward deck of a North river steamer. They were going up to Poughkeepsie to a boat race of college crews on the Hudson. An elderly man sat near them listening to their talk and enjoying the exuberance of youth which came bubbling out of them. Presently he drew his chair near them and said:

"Your talk takes me back a good many years. I pulled in the race of 186— between Harvard and Yale, a race never to be forgotten by me on account of a curious culmination connected with it."

"What was that, sir?"

The man hesitated. Presently he said: "I'll give it to you, but understand that I don't put any interpretation on it.

"I was at Harvard the year I have mentioned. Yale had beaten us for several years. We had lost several consecutive races, and this year we were especially anxious to break up the run of ill success and get some encouragement into our supporters by winning a race. Those who could go back in college affairs said that there had been no success since Wilkins had been captain of the crew and stroke at the same time. We hadn't the coaches in those days you boys have now and were more dependent upon some single member of the crew.

"I was captain of that crew of 186— and made it up myself. I expected to give the stroke, but a couple of months before the regatta I was taken ill and when the race was about to come off had not sufficiently recovered to row at all. I had a hard time to find a man to take my place in the crew, and as for getting one who could give the stroke and carry the crew to a possible success—it was impossible.

"The evening before the regatta I was sitting in my room at the —— House alone and feeling very blue when there came a tap at my door. I said, 'Come in!' and a young man entered who was one of the most striking fellows in appearance I ever saw. He was very thinly dressed, and the muscles stood out all over him. The only thing against him for strength was that he was very pale.

"'Going to get licked tomorrow?' he said.

"'I suppose so. Who are you?'

"'I'm a Harvard man. I reckon I'll have to help you out. Can you use me?'

"I asked him a lot of questions about what class he was in, what course he was taking, when he had entered, when he would graduate, and could get nothing definite out of him. He said that he was an expert oarsman and if I would put him on the crew and any one after the race attempted to prove that he had no right to be there it would be time enough to be mere explicit. The college needed a victory, and after a victory it would pluck up.

"I fully agreed with him as to the necessity of a victory and arranged with him to be at the boathouse as the boss was about to be put into the water. He was there, all right, and when in rowing togs his frame was a sight to behold. I've never seen better biceps in my life. When the crew entered the boat he took the stroke.

"What a sweep he gave that oar of his! It seemed a feather in his hands. And his stroke was so perfect that, though there was not a man behind him who had ever been in a boat with him before, there was no difficulty in all of them keeping perfect time with him.

"The boat shot out into the middle of the river, where the faces of the crew were not very plain to those on shore, and I was glad of it, for I had my doubts about my stroke's right to be there. The boats lined up and made a start at the first signal to go.

"There was a noticeable difference between the work of the two crews. Now and again some Yale man would send up the spray, but not a man in the Harvard boat struck a cupful of water on the recover. It was all in the leadership of the stroke.

"Our fellows took the lead from the first and kept it around the stake boat and won the race by a good hundred yards. It was the prettiest won race I ever saw. When I got to the boathouse the men had carried in the boat. I looked around for my stroke, but didn't see him. One of the crew said he had just gone up the bank. I followed, but he was nowhere to be seen.

"It would take a lot of time to tell you what was said about the introduction at the last moment of a new and unknown man. There was much adverse criticism, and it fell principally on me. One thing I heard startled me. Several persons who had known Wilkins when he was in college declared that my stroke was he. I wondered if he had come back and got into the crew without letting me or any one know that he was doing what he had no right to do. I learned where Wilkins lived and wrote a line to him asking if he would kindly tell me where he was on the day of the regatta. What do you suppose was the reply? His father wrote me that he had been very ill for some time and died the evening before the race.

"Now, young gentlemen, I don't wish any comments on my story. I have none to make myself. I have simply given it to you as, according to my senses, it occurred. I may have dreamed it."

Etiquette.

The very high sounding word etiquette had a very humble origin, for etiquette meant simply a label. It derived its present meaning from the fact that a Scotch gardener who had laid out the grounds at Versailles for Louis XIV. was much annoyed at the courtiers walking over his newly made paths and at length had labels placed to indicate where they might walk. At first these labels were ignored, but a hint from high quarters that in future the walks of the courtiers must be within the "etiquettes" or labels was promptly attended to. To keep within the "etiquettes" came to mean to do the correct thing.

Longevity of Scientists.

The longevity of scientists is quite as remarkable as that of artists. Chevreul was 103 at the time of his death and both Sir Joseph Hooker and Alfred Russel Wallace were over ninety. Lord Lister was eighty-four, while Lord Kelvin, Herbert Spencer, Virchow and Berthelot were likewise octogenarians. Evidently, as Sir Sidney Lee maintains, "sustained intellectual effort is no bar to longevity." He finds that seventy years of age forms the average life of the 1,035 men and women commemorated in the second supplement to the Dictionary of National Biography. Nearly 400 of these died after their eightieth year, four of them being centenarians.—London Mirror.

Every day that the TIMES is published, builders list their bargains on TIMES WANT AD page.

THE MARKETS

NEW YORK STOCKS

New York, Sept. 18.—For the tenth successive session, today's operations again exceeded a million shares, but persistently profit taking and bearish aggression caused numerous moderate net losses.

Bullish operations of the past fortnight were resumed, though in more moderate degree at the opening of today's trading, U. S. Steel again featuring the list on its further advance to the new record of 108⅝ with the usual extensive absorption of individual offerings. Rails, which strengthened last week's market, were again in demand at gains of substantial fractions to a point for Pennsylvania, Erie, Canadian Pacific and Union Pacific, Great Northern, Baltimore and Ohio and Atchison. Gas shares, motors the metal group and a few munitions were variably higher, Driggs-Seabury gaining five points.

Trading broadened and became more active before the end of the first hour, with every indication of other million share session. Heavy realizing, especially in rails, checked the advance with recessions ranging from liberal fractions to over a point in numerous leaders. Steel proved the conspicuous exception, making the new maximum of 108⅝ before it fell back over 2 points. Further profit taking was in evidence at midday. Bonds were firm.

Price changes were more erratic in the later dealings, leaders denoting additional realizing with offsetting gains in oils, local tractions and obscure specialties. The closing was irregular.

CLOSING PRICES NEW YORK STOCKS

Allis Chalmers 25⅞.
American Beet Sugar 92¼.
American Can 63½.
American Car & Foundry 67.
American Locomotive 78⅝.
American Smelting and Refining 108⅝.
American Sugar Refining 112⅛
American Tel. & Tel. 133.
Anaconda Copper 90¾.
Atchison 106.
Baldwin Locomotive 89¾.
Baltimore & Ohio 89¼.
Bethlehem Steel 569.
Brooklyn Rapid Transit 85¾.
Butte and Superior 34¼.
California Petroleum 22.
Canadian Pacific 173⅛.
Central Leather 63⅝.
Chesapeake and Ohio 64⅜.
Chicago, Mil. & St. Paul 96.
Chicago, R. I. & Pac. Ry. 19⅛.
Chino Copper 53⅝.
Colorado Fuel & Iron 54½.
Corn Products 16.
Crucible Steel 94⅛.
Denver & Rio Grande pfd 33½.
Erie 30¼.
General Electric 172½.
Goodrich Co. 72½.
Great Northern Ore Ctfs 42⅝.
Great Northern pfd 120.
Illinois Central 103¾.
Interborough Consol. Corp. 18⅛
Inter. Harvester, N. J. 117⅛.
Inter. Merc. Mar. pfd ctfs 121⅞
Lackawanna Steel 84½.
Lehigh Valley 81½.
Louisville & Nashville 132¼.
Maxwell Motor Co. 91⅝.
Mexican Petroleum 115⅝.
Miami Copper 37½.
Missouri, Kansas & Texas pfd 12.
Missouri Pacific 41¼.
National Lead 70¼.
New York Central 103.
N. Y., N. H. & Hartford 61½.
Norfolk and Western 131½.
Northern Pacific 112⅞.
Pennsylvania 57½.
Ray Consolidated Copper 25¼.
Reading 111⅞.
Republic Iron & Steel 67½.
Southern Pacific 101½.
Southern Railway 25.
Studebaker Co. 129⅛.
Texas Co. 217.
Tennessee Copper 25⅞.
Union Pacific 146.
United States Rubber 59¾.
United States Steel 107½.
United States Steel pfd 120¼.
Utah Copper 85½.
Wabash pfd B. 27⅞.
Western Union 100½.
Westinghouse Electric 64.
Kennecott Copper 52¾.
American Zinc 42.

CHICAGO GRAIN AND PROVISIONS

Chicago, Sept. 18.—Decreasing stocks at Liverpool and diminishing northwestern receipts had a bullish effect on wheat today. Opening prices here, which ranged from ⅛ decline to 1½ advance, were followed by material gains all around and then something of a reaction.

The close was strong 1⅛ to 1⅜c net higher with Dec. at 148½ to ¾ and May at 149½. Corn rose in value owing to assertions that frost damage was much more apparent today than had been generally supposed would be the case. After opening ⅛ to ¾ higher, the market continued to ascend. The close was firm at ¾ to 1 cent net advance.

Oats hardened with corn and wheat. Offerings were light.

Trade in provisions was almost entirely confined to lard. The market sympathized with the firmness of quotations on hogs.

OPENING PRICES

Chicago, Sept. 18.—Wheat: Sept. $1.49; Dec. $1.48½ to $1.47⅞; May $1.49 to $1.48⅝.

Corn: Sept. 87c; Dec. 72½ to 72⅛c; May 76 to 75¾c.

Oats: Dec. 47⅝ to 47½c; May 50⅝ to 50..c.

CLOSING PRICES

Chicago, Sept. 18.—Wheat: Dec. $1.48½; May $1.49½.

Corn: Dec. 72⅞c; May 76⅛c.

Oats: Dec. 47⅝c; May 50¾c.

PROVISIONS CLOSE

Pork: Dec. $23.52; Jan. $23.47

Lard: Oct. $14.42; Jan. $13.55.

Ribs: Oct. $14.12; Jan. $12.60.

TOLEDO GRAIN

Toledo, Sept. 18.—Wheat: Cash $1.151¾; Dec. $1.155⅝; May $1.59

Corn: Cash 88c; Dec. 74¾c; May 78½c.

Oats: Cash 47c; Dec. 50⅛c; May 53½c.

Rye: No. 2, $1.22.

Cloverseed: Prime cash $9.55; Dec. $9.45; March $9.47¼.

Alsike: Prime cash and Oct. $9.80; Dec. $9.00 bid.

Timothy: Prime cash and Oct. $2.30; Dec. $2.35.

LIVE STOCK MARKET

CHICAGO

Chicago, Sept. 18.—Hogs: Receipts 29,000; slow at a shade under the opening, which was unchanged to five cents above Saturday's average; bulk $10.50@11.40; light $10.35@11.50; mixed $10.10@11.50; heavy $10.05@11.40; roughs $10.50@10.25; pigs $7.00@10.10.

Cattle: Receipts 24,000; unsettled; beef cattle $6.60@11.30; western steers $6.00@9.40; stockers and feeders $4.50@7.65; weak; wethers $6.75@8.30; lambs $6.75@10.70.

PITTSBURGH

Pittsburgh, Sept. 18.—Cattle; Receipts 3000; steady; top $9.25.

Hogs: Receipts 7500; lower; prime heavies, heavy mixed, mediums and heavy yorkers $11.40@11.50; light yorkers $10.00@10.25; pigs $9.00@9.60; roughs $7.75@10.30.

Sheep and Lambs: Receipts 6,800; steady; top sheep $8.25; top lambs $11.50; calves, receipts 1,000; lower; top $13.00.

CLEVELAND

Cleveland, Sept. 18.—Cattle: Receipts 1700; 25 to 35 lower; choice fat steers $8.00@8.25; fair to good butcher steers $7.00@7.50; good to choice heifers $6.50@7.00; good to choice butcher bulls $4.75@6.00; fair to good cows $5.00@6.25.

Calves: Receipts $4.50@2.50; lower; good to choice veal calves $12.00@13.00.

Sheep and Lambs: Receipts 2,500; steady; good to choice lambs $10.75@11.00.

Hogs: Receipts 4000; market steady; yorkers $11.10; heavies and mediums $11.40; pigs $9.40; roughs $9.50; stags $8.75.

CINCINNATI

Cincinnati, Sept. 18.—Hogs: Receipts 4500; steady; packers and butchers $11.25@11.50; common to choice $8.00@10.25; pigs and lights $5.50@10.40; stags $8.00@9.00.

Cattle: Receipts 4000; slow; steers $5.50@8.25; heifers $4.50@7.00; cows $4.25@6.50; calves steady, $4.50@12.00.

Sheep: Receipts 1000; steady; $2.00@6.75; lambs steady $5.00@11.75.

PRODUCE MARKETS

CHICAGO

Chicago, Sept. 18.—Butter: Higher; creamery 27½ to 32½c.

Eggs: Higher; receipts 7,761 cases; firsts 29.. to 30c; ordinary firsts 28 to 29c; at mark cases included 21 to 29c.

Potatoes: Receipts 9 cars; Jerseys $1.25 to $1.55; Ohios $1.25 to $1.30; Maine Cobblers $1.40 to $1.45.

Poultry: Alive higher; fowls 17 to 20c; springs 19c.

CLEVELAND

Cleveland, O., Sept. 18—Butter: Creamery, extras in solids 35½ to 36c; prints 37 to 37½c; firsts 34.. to 35c; seconds 33 to 33½c; process extras 30½ to 31c; do seconds 29 to 29½c; dairy extras 30 to 32c; packing stock No. 1, 25c; No. 2, 24c.

Oleomargarine: Natural color in one pound prints 21c; natural color, new grade, 15c; white, high grade, 13c; low grade 15c; pastry 14½c; bakeall 13..c; solids basis.

Cheese: American whole milk, fancy twins and flats 20 to 21c; brick fancy 24 to 25c; Swiss fancy 30 to 32c; blocks 27 to 28c; limberg 19 to 20c.

Eggs: Fresh gathered extras 34c; do extra firsts 32c; do firsts, free cases, 30c; seconds 24c.

Poultry: Live fowls 19½ to 20½c; spring chickens 20 to 22c; spring ducks 16 to 18c; green 14 to 17c.

Potatoes: Jersey Cobblers (jobbing in sacks) $1.50 to $1.60 a bu; Giants $1.35 to $1.40 a bu. Sweet Potatoes $2.15; do 80 to 90c a hamper.

SUGAR

New York, Sept. 18.—Raw sugar firm; centrifugal 5.27c; molasses 4.37c; refined steady; cut loaf 7.55c; crushed 7.40c; mould A 6.90c; cubes 6.90c; XXXX powdered 6.55c; powdered 6.50c; fine granulated 6.40c; diamond A 6.40c; confectioners A 6.30c; No. 1 6.25c.

Sugar futures opened quiet on covering by shorts and support from trade interests. At noon prices were 3 to 10 points higher.

Closed steady and 1@20 points higher. Sales 8,750 tons. Dec. 4.31c; Jan. 4.05c; Mar. 3.93c.

COTTON

New York, Sept. 18.—Cotton futures closed firm; Oct. 16.72c; Dec. 15.87c; Jan. 15.95c; March 16.11c; May 16.32c.

COFFEE

New York, Sept. 18.—Coffee: Rio No. 7, 10; futures easy; September 9.05c; March 8.85c.

MONEY

New York, Sept. 18. — Call money steady; high 3; low 2½; ruling rate 3; last loan 2¾; closing bid 2½; offered at 2¾.

LOCAL STOCK

We have for sale a number of good investments including local and outside stocks, businesses, real estate, bonds and securities.

McCLURE and CRAWFORD

Room 25 First National Bank Bldg
Portsmouth, Ohio.

P. W. KILCOYNE

Rental Agent. Statements and Settlements Weekly or Monthly. Prompt and efficient service guaranteed. Reference given. 52 FIRST NATIONAL BANK, Phone 1698.

WILL SEE SON PERFORM ON DIAMOND

Sheriff and Mrs. E. W. Smith and Mrs. Earl Smith will go to Chicago September 30 to see Earl Smith perform for the Chicago Nationals. They will remain there for two days, then accompany Mr. Smith home, as the season closes early in October.

Seek a position through TIMES WANT ADS. Employers of labor read them carefully.

Hazing Him.

"Mr. Chairman," said the new member of the literary club, "I move you, sir"—

"I rise to a point of order, Mr. Chairman," interrupted one of the other members.

"State your point of order."

"The gentleman says 'I move you.' It is not only out of order, but utterly absurd for a man of 114 pounds to talk of 'moving' a chairman who weighs 300."

"The point is well taken!" roared the presiding officer, bringing his gavel down with a resounding thud. "The gentleman will merely 'move' or take his seat!"—Chicago Tribune.

Nominating Cardinals.

The ceremony of nominating cardinals, which takes place at Rome, is not without its picturesque side. The consistory of the Sacred college meets in secret, though particulars of the proceedings are afterward given to the press, and following upon a brief address the pope names the persons he wishes to elevate to the purple. His nomination is final, but in accordance with the old custom when the cardinals voted for the election of their comrades he asks, "What is your desire?" The cardinals then silently lay down their red silk caps, rise and bow. It is the formal assent, and the new cardinals are declared elected.—London Standard.

A Financier.

"Father, is a financier a man who can make a lot of money?"

"No, my child. A financier is a man who can live on the income from a lot of money that he never had and that he has no reason to expect."—Judge.

It Is A Crime To Neglect Your Children's Eyes

Our Mr. Geo. Rickey can give them the attention they really should have. Mr. Rickey has had 20 years experience, 8 years of which he has given entirely to correcting the troubles of children's eyes.

Mr. Rickey was formerly connected with L. M. Prince Optical Co., the largest concern in Cincinnati.

Remember we examine your eyes, write the prescriptions and grind our own lenses all under one roof and all for one charge, a reasonable one.

Charge accounts may be opened for those who desire it.

CRESCENT OPTICAL COMPANY
PROMPTNESS ACCURACY ECONOMY
520 GALLIA STREET

$15,000 PAID OUT IN A SINGLE DAY

Over forty thousand dollars has been paid out within the past week by the county treasurer on vouchers for road work done during the administration of the former board of county commissioners.

Since the announcement of President Thomas W. Watkins to the effect that the vouchers would be paid, a steady stream of voucher holders has been accommodated by the office force.

It was estimated that fifteen thousand dollars was paid out in one day.

MARION IN THROES OF TYPHOID EPIDEMIC

Marion, O., Sept 18.—With a view to checking the typhoid fever epidemic here, Mayor Sauater and Health Officer Tobin are visiting each home where a case exists to learn what dairy milk is being used. There have been a number of deaths. The number of cases continues to increase.

ASQUITH'S SON SLAIN IN BATTLE

London, Sept. 18.—Lieutenant Raymond Asquith, son of Premier Asquith, was killed in action on on Sept. 15, it was announced today.

PLAGUE STRIKES INDIANAPOLIS

Indianapolis, Ind., Sept. 18.—Another of the public schools of Indianapolis was ordered closed today following the second death from infantile paralysis within a week. One school on the North Side was ordered closed last week. The building closed today is on the East Side of the city.

Going To Capital City

Eddie Donalds will leave Tuesday for Columbus, where he will again enter the employ of the Nitschke Paper company for the winter.

Joins Union

Walter Welty, who is employed at Billy Frederick's cafe, was admitted to membership in the Portsmouth Bartenders' Union Sunday afternoon. The local will hold a special meeting next Sunday afternoon.

Deal Will Go Through

Capt. Matt Miller, who at present is employed as clerk on the steamer Greendale, is said to have received renewed assurances that he will be able to make a deal for the packet Klondike, which he hopes to re-enter in the Portsmouth-Rome trade.

Aniline Poisons the Eye.

When sharpening a colored pencil be careful not to get any of the dust into the eye. Many such pencils are dyed with aniline, and several cases of severe injury to the eye have been reported. In the Archives of Ophthalmology Dr. R. J. McCurdy tells of a young woman who not only had the white of her eyes stained blue, but who had to have an operation performed to separate the lower lid from the eyeball, these having grown together in the healing of the sore produced by the aniline.

BLACKMAIL

(Continued From Page One)

ceived by wire, telling what horses to bet on, how much to bet, what races and positions to play.

Fake Newspaper Clipping Used

Fake newspaper clippings detailing the wonderful cleanups made by a young Eastern plunger in pool rooms, apparently had been used to lure victims. One letter was found in Donahue's room, at a fashionable hotel was from the "Horseman's Association of 1408 Market street, Louisville, Ky., signed by J. C. Saulsberre, secretary, and addressed to A. T. Karger. The secretary said he was sorry to hear of "Mr. Karger's notoriety lately and hoped he would not have another occurrence like that again."

It seemed that like that, Mr. Karger's picture had appeared in a newspaper in connection with bookmaking activities at the races. According to department of justice officials here, the United Turk exchange must have been an exclusive affair. The rules stated that members using the club rooms in the evening must appear in full dress.

Evidently, the "Horseman's Association" was known in Louisville as a grain brokerage house. Code books showed how wagers on horse races could be placed, and there was apparently no limit. If the better wanted to place $50,000 on a horse, he could order fifty boxes of red, white or blue matches, the color depending on the position to bet on the horse—viz: red, straight; blue, place; white, show. Condition of track was described as follows: Dry, oats; mud, corn; medium, rye. If all these elaborate systems were not enough to beguile the victim, the fake newspaper clipping was flashed. The headlines of this article stated that a "young Eastern plunger cleaned up $80,000 from a Seattle, Wash., pool room. Identity of man not known to local gambling fraternity." The story then went on that all efforts to get information from him had been fruitless. He had never lost a bet. Here it was, according to the department of justice officials, that Donahue broke into the game. He would claim to be the mysterious stranger from the East.

Some of Work Of Syndicate

According to the federal officials, here are some of the things done by the syndicate:

They fleeced a multi-millionaire of New York out of $40,000 by threatening him with arrest for alleged violation of the Mann act, two of the members of the syndicate impersonating secret service agents, for that purpose.

They frightened a wealthy Philadelphia woman, who had been too friendly with a stranger in a cafe, into giving them $35,000. They took $10,000 from each of five Chicagoans; two of them are women. They brought about their arrest, by allegedly taking $3,000 from Mrs. Regina Clipper, of Philadelphia, and afterward kidnapping her.

WAR

(Continued From Page One)

and are driving the Germans southward. All ports of the colony have now been occupied by the British. Constantinople reports the defeat of British forces in Mesopotamia which attempted to take the offensive below Kut-El-Amara on the Tigris.

Called Out Greek Guard

Athens, Sept. 18.—(Via London)—There was much excitement at the British legation today when a Greek officer who applied for permission to go to Andros, feeling that he had not received the consideration due his rank, called out the Greek guard.

Further Advance For The Serbs

London, Sept. 18.—A further advance for the Serbians on the western end of the Macedonian front is reported in a despatch sent out today under a Saloniki date by the Exchange Telegraph Co. It says the first and second line trenches of the Bulgarians at Kaimakcalan have been taken by the Serbians, who have crossed the Broda river. Heavy fighting continues on the further bank of the river.

The despatch also reports that French troops on the allied left wing have captured the station at Florina. Heavy fighting continues.

Accepts Note Of Allies

Athens, Sunday, Sept. 17.—Via London)—Premier Kalaferopoulos announced today that the new ministry had assumed full responsibility before the country for its acts. The cabinet evidently accepts the note presented by the entente powers last June in the same spirit as the previous cabinet.

The note referred to said that the entente powers did not require Greece to abandon neutrality but demanded demobilization of the Greek army, the formation of a non-political government and the holding of general elections after demobilization had restored the electoral body to normal conditions.

Deniecourt Surrounded

Paris, Sept. 18.—Germans lost heavily in several counter-attacks north and south of the Somme last night, the war office announced today. The French maintained the ground recently won and made further progress near Clery and Berny and on the eastern edge of Deniecourt.

The French took 1200 prisoners and ten machine guns, the statement says. The town of Deniecourt is now completely encircled by the French.

Prisoners report that enormous losses have been sustained by some of the German formations. The statement says two battalions were almost annihilated by the French artillery.

Allies Receive Reinforcements

Berlin, Sept. 18.—(Via London)—The allied (entente) forces in Eastern Rumania, have received reinforcements, the war office announced today. They have taken up a line across Dobrudja, a few miles south of the railroad running from Constanza to the Danube.

No. 63

FIRST NATIONAL BANK

Report of condition of the First National Bank of Portsmouth at Portsmouth, in the state of Ohio, at the close of business on September 12th, 1916.

RESOURCES

Loans and discounts		$ 1,691,215.68
Overdrafts, unsecured, $[illegible]		[illegible]
U. S. bonds:		
U. S. bonds deposited to secure circulation (par value)	300,000.00	
Total U. S. bonds		300,000.00
Bonds, securities, etc.:		
Bonds other than U. S. bonds pledged to secure U. S. deposits	10,000.00	
Bonds other than U. S. bonds pledged to secure postal savings deposits	10,000.00	
Bonds and securities pledged as collateral for State, or other deposits (postal excluded) or bills payable	58,541.67	
Securities other than U. S. bonds (not including stock) owned unpledged	831,351.56	
Total bonds, securities, etc		916,893.17
Stocks, other than Federal Reserve Bank stock		2,500.00
Stock of Federal Reserve Bank (50 per cent of subscription)		14,250.00
Value of banking house (if unencumbered)	155,312.06	155,312.06
Furniture and fixtures		15,775.00
Real estate owned other than banking house		14,625.49
Net amount due from Federal Reserve Bank		58,350.35
Net amount due from approved reserve agents in New York, Chicago and St. Louis	26,031.77	
Net amount due from approved reserve agents in other reserve cities	175,720.81	201,752.58
Net amount due from banks and bankers (other than included above)		54,618.71
Other checks on banks in the same city or town as reporting bank		60,250.95
Outside checks and other cash items	3,250.50	
Fractional currency, nickels and cents	1,067.02	4,317.52
Notes of other national banks		20,125.00
Coin and certificates		141,014.00
Legal-tender notes		7,000.00
Redemption fund with U. S. Treasurer and due from U. S. Treasurer		15,000.00
TOTAL		$3,741,691.10

LIABILITIES

Capital stock paid in		$ 200,000.00
Surplus fund		175,000.00
Undivided profits		
Less current expenses, interest, and taxes paid	22,760.61 / 20,318.28	8,052.33
Circulating notes outstanding		260,000.00
Net amount due to approved reserve agents in other reserve cities	2,515.81	2,515.81
Net amount due to banks and bankers other than included above		132,060.91
Dividends unpaid		197.70
Demand deposits		1,371,109.29
Individual deposits subject to check		891,737.76
Certificates of deposit due in less than 30 days		2,275.30
Certified checks		31.79
Cashier's checks outstanding		8,521.13
United States deposits		12,854.81
Postal savings deposits		
State, county, or other municipal deposits secured by Pens 34 and 35 of "Resources"		10,000.00
Total demand deposits	2,567,526.35	
Time deposits (payable after 30 days, or subject to 30 days or more notice):		
Other time deposits	701,298.72	701,298.72
Total of time deposits		701,298.72
Bills payable, including all obligations representing money borrowed other than rediscounts		45,341.67
Liabilities other than those above stated		37,000.00
TOTAL		$3,741,691.10

State of Ohio, County of Scioto, ss:

I, Simon Lazarus, president of the above named bank, do solemnly swear that the above statement is true to the best of my knowledge and belief.

SIMON LAZARUS, President.

Subscribed and sworn to before me this 16th day of September 1916.

LOUIS J. VETTER, Notary Public.

Correct—Attest:

DAN W. CONROY,
F. N. TYNES,
SAMUEL REED,
Directors.

Missionary Services Drew Splendid Crowds

Large crowds attended the annual missionary services held all day at the St. John's Lutheran church at Powellsville, Sunday. The meetings each year are attended by several hundred.

German preaching services were held in the morning, with Rev. Hunsinger, of Pomeroy, O., in charge. The majority present brought large well-filled baskets and at noon tables were spread on the church lawn.

Sunday afternoon Rev. Hunsinger delivered a very interesting sermon in English. Following the preaching service Rev. Hahan, of Ironton, gave a talk on "Home Missions." Special music was rendered by a mixed choir.

Ice Wagon Overturns

A spring wagon loaded with ice, with which Dennis Morshon was descending the river grade Monday afternoon, upset and he narrowly escaped being caught underneath as it fell over on its side.

The livest telephone wires in Portsmouth are those leading to the TIMES WANT AD department.

CANTER'S SPECIALS for Tuesday

BREAD
3 large loaves 10c
Others charge 18c.

FLOUR
Leader Brand, barrel .. $7.98
Per sack $1.05

PURE CANE SUGAR
Per sack $1.71
Will be delivered today.

CALIFORNIA HAMS
Per pound 16 1-2c
Just out of the smoke house.

MILLBROOK COFFEE
Per pound 28c
Roasted every day.

LARD
50 pound can of Pure Lard for $7.98

MASON QUART JARS
Per dozen 34c

Put up your peaches today.
Per bushel $1.39

Canter's 4 Stores

Gallia Street. Phone 96 — Eleventh St. Phone 538 — Front and Market Phone 74 — New Boston Phone 300

C. J. Daniels Named As Special Officer For Construction Camps

C. J. Daniels, Sciotoville, was appointed deputy sheriff to succeed Jacob Baer, who recently resigned, Monday, in common pleas court, by Judge Thomas, upon application of Sheriff E. W. Smith. Daniels has been assigned to duty along the new Chesapeake and Ohio Northern railroad.

Sheriff E. W. Smith stated Monday that it would be necessary to have a man on duty at the construction camps at all times. He called attention to the fact that since Jacob Baer had tendered his resignation, there had been one murder and one shooting affray.

Weather Query.

Frivol—In a "driving storm" does Jupiter Pluvius hold the reins? Sporty—No. He lets 'em go.

Not Talkative.

Hewitt—He doesn't talk much. Jewett—No. He is an economical sort of liar.—Exchange.

When you lose something leave it to TIMES WANT ADS to find it.

ASK FOR and GET
HORLICK'S
THE ORIGINAL
MALTED MILK
Cheap substitutes cost YOU same price.

RIFLE CLUB IS ACCEPTED

George Carroll, organizer of the local Government Rifle Club, received word Monday from the secretary of the National G. R. C. that the application of the local club had been received and accepted.

The executive committee will meet tonight and make out requisitions, which will be sent to the secretary of state at once. The club has a membership of 18. All who have not paid their entrance fee should pay George Carroll or Gilbert Dodds at once. The entrance fee will be $1.50 till January 1st, when the fee will be $3.

INSPECTION VISIT

General Superintendent E. W. Scherer and Division Superintendent G. D. Brooke, of the B. & O. railroad, arrived here Monday afternoon on an inspection visit. The officials came down the Portsmouth branch on a gasoline car and found their own private car awaiting them here.

Dyed Furs.

Dyed furs will retain their color longer than skins which have not been dyed.

JERRY ON THE JOB

"Copyright, 1916, International News Service."

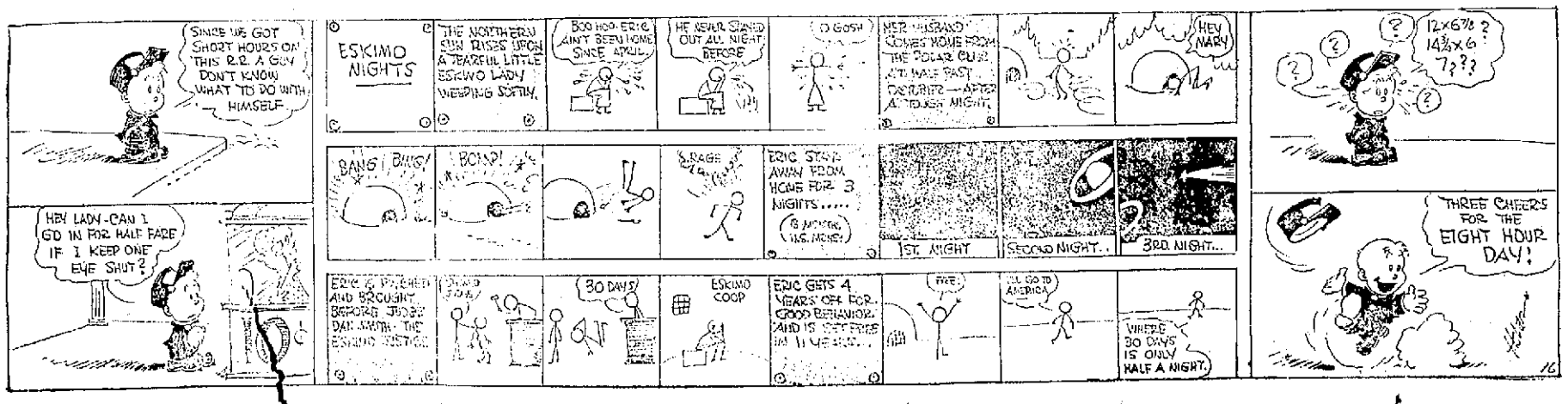

The Days are Getting Shorter

MUTT AND JEFF

HOW CAN A BUDDHIST HAVE A CHRISTIAN NAME

By BUD FISHER

(Copyright, 1916, by H. C. Fisher. Trade Mark Registered U. S. Pat. Office.)

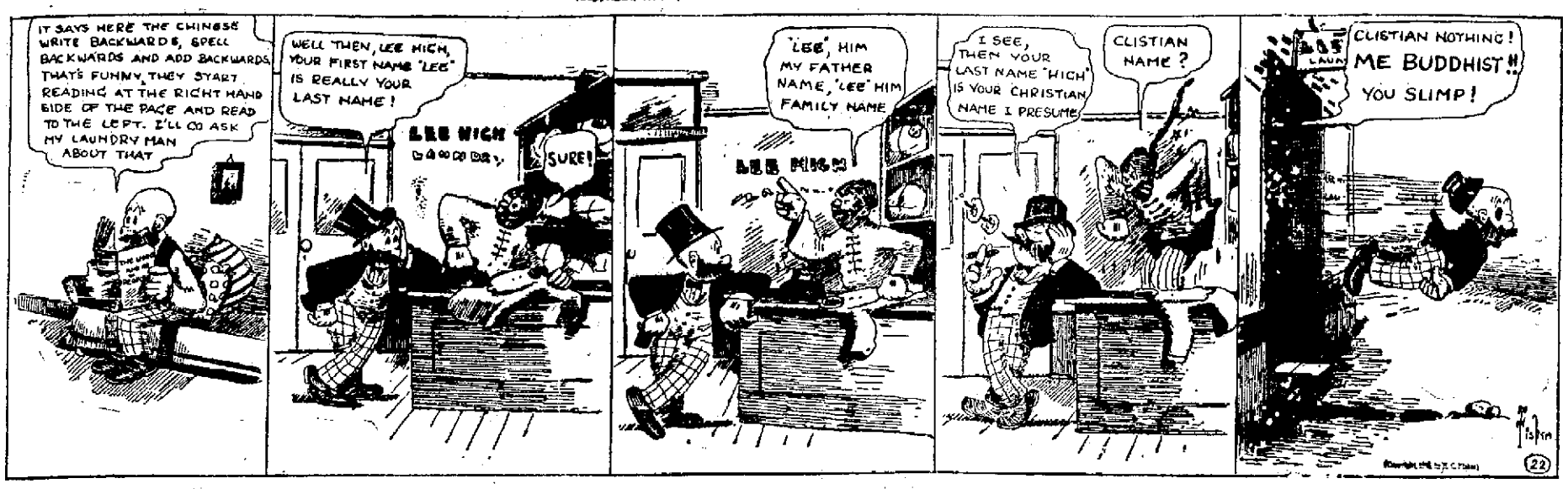

BRINGING UP FATHER

"Copyright, 1916, International News Service."

By GEORGE McMANUS

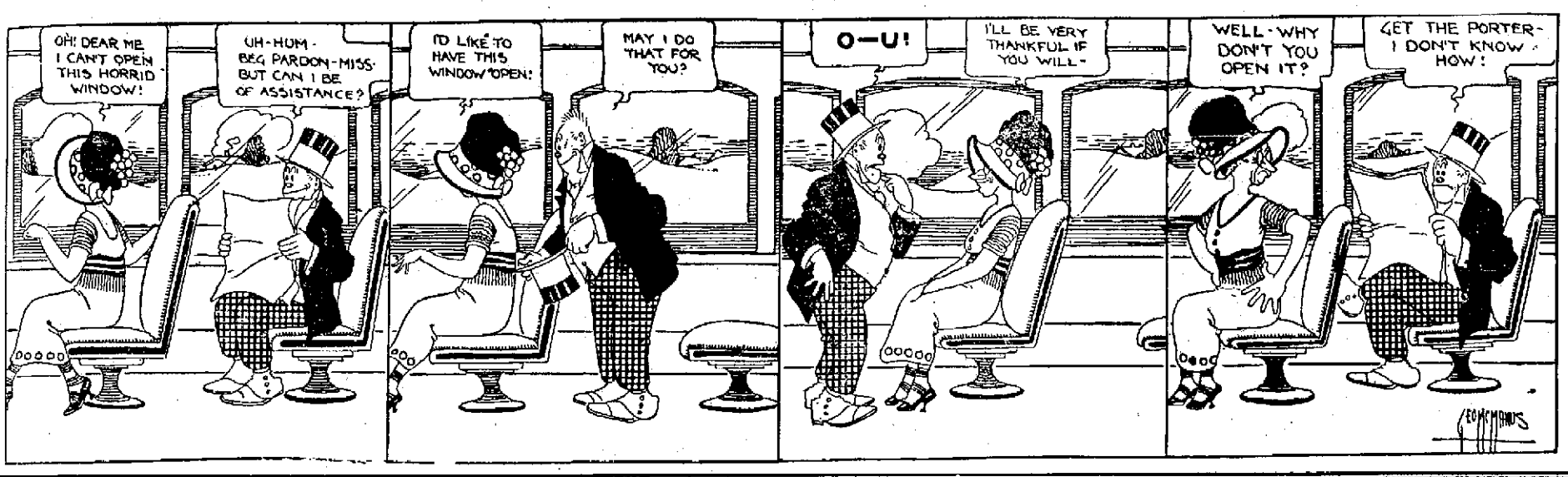

RIVER NEWS

Portsmouth, Sept. 18. Observations taken at 8 a. m. Fifth Meridian Time.

	Flood stage river feet	Height of river feet	Change since last report	Precipitation last 24 hours inches
Franklin	15	0.2 F	-0.2	
Greensboro	18	8.1 F	-1.1	
Pittsburgh	22	5.4 R	-0.1	
Dam No. 12	36	7.0 F	-3.0	
Zanesville	36	7.0 F	-3.0	
Zanesville	25	7.7 F	-0.1	
Parkersb'g	36	3.2 F	-2.6	
Charleston	30	7.8 R	-1.0	
Dam No. 26		7.8 R	-1.0	
Huntington	50	6.8 R	-1.3	
Catlettsb'g	50	7.7 R	-3.9	
Portsmouth	50	8.6 S	-2.6	
Cincinnati	50	12.2 R	-0.5	

FORECAST

Fair over upper Ohio valley tonight and Tuesday. River at Portsmouth will be about stationary tonight and fall on Tuesday.

F. B. WINTER,
River Observer.

The Ohio river was 8.6 ft. and stationary here Monday morning. Tuesday's packet departures: Str. Greenwood down for Cincinnati at 5 a. m., Str. Mildred Runyon for Rome at 2 p. m., Str. Greendale up for Pomeroy at 1 p. m., Str. Greyhound for Huntington at 3 p. m.

Mr. Sherwood On Vacation

H. A. Sherwood, operator in The Times telegraph room, left Monday for Cleveland, Akron and Canton, where he will spend a two weeks' vacation.

Back From Cincinnati

A. W. Brown, local agent for the Banker's Life Insurance company, has returned from a business trip to Cincinnati, Chicago and Cleveland.

REV. GILLILAND SAYS GOOD-BYE TO CHURCH

Manly church was well filled at the morning and evening services Sunday, the day being Rev. W. T. Gilliland's final day as pastor of the church after two years of service.

Sunday morning Rev. Gilliland's subject was "The Pastor and His Church." Three young people were baptized and six were received into full membership at this service. The evening subject was "The Changeless Christ," the text being from Hebrew 13-8. At the close of the service the members prolonged their departure to say goodbye to their pastor. The after service was a general handshaking.

Several days ago Rev. Gilliland was presented with a large traveling trunk and a $5 gold piece by members of the Epworth League. Sunday members of the Young Men's Bible class of which the pastor was teacher, presented their teacher with a gold watch fob.

Rev. Gilliland wishes to express his thanks for the appreciation shown him. He also has much praise for the young people of the church who have been loyal and helped greatly in the services at the church.

Rev. Gilliland's wife and children left two weeks ago for Springfield, O., where they are located. He joined his family Monday afternoon and after a three days' visit will leave for Madison, N. J., where he will enter upon a three year's course in the Drew Theological Seminary.

PURIFIES NOSTRILS STOPS HAY FEVER

All who have used NOSTRIOLA for Hay Fever, Rose Colds, Nasal Catarrh, etc., pronounce it the most effective treatment they have tried for these distressing troubles.

NOSTRIOLA is intended to purify and strengthen the mucous of the air passages and strengthen them so that they are enabled to resist attack by the Hay Fever or Catarrh germ.

NOSTRIOLA stops running of nose and relieves those dreadful sneezing, wheezing, weeping spells. Thousands have found that the prompt use of this wonderful treatment and you are urged to get a small tube of your druggist to-day. You'll wish you had learned of this simple treatment sooner.

SUES RAILWAY CO. FOR $300 DAMAGES

On Tuesday, August 29, Miss Dora Justice, of 1913 Jackson avenue, claims that she suffered injuries in a fall from a street car at Tenth and Offnere streets and that she lost $5.10 from her purse. She alleges further that the car started up before she had time to get off it and through her attorney, Mark Crawford, Monday, filed a $300 damage suit against the Portsmouth Street Railroad and Light company in Squire Byron's court.

CATCHER MILLS SUES LOCAL CLUB

President William N. Gableman of the Portsmouth Amusement company will go to Columbus Tuesday to testify in a suit Catcher Lee Moyne Mills, of Geneva, O., has filed against the local club.

Mills it will be recalled broke his leg while wearing a Portsmouth uniform, the accident taking place in Lexington, Ky. Mr. Gableman says that Mills' salary was paid all the time he was with the club, also his doctor and hospital bill. He also stated today that Mills cost the team from $450 to $500 by reason of his accident.

Miss Elliott Secretary

Miss Edith Elliot, formerly employed in the office of the River City Lumber company, has been appointed secretary at the Second Presbyterian church in the place of Miss Clara Richter, who recently resigned. Miss Elliot will be in the office from 8 a. m. till 1:30 p. m. and after that time will visit among Sunday school scholars.

To Locate In Lexington

Messrs. Billy Doyle and Henry Frownie expect to go to Lexington, Ky., in three weeks, they having completed arrangements to open an indoor baseball game in that city.

ARCANA TONIGHT 5c

"TRISCILLA'S PRISONER," 2 part Big U drama
"JUST A FEW LITTLE THINGS," Victor comedy
"WON BY VALOR," Imp Society drama

Bless New Banner With Impressive Ceremonies

With brief but solemn and impressive ceremonies the new banner of the Holy Name Society of St. Mary's church was blessed Sunday morning at the first mass.

The blessing of the banner was made the occasion of a rally of the society and the male members of the parish generally. The pews on both sides of the middle aisle of the church were entirely taken up by men and boys all of whom approached holy communion in a body. Rev. Father T. A. Goebel, pastor of the parish, later complimented them on the splendid outpouring declaring it to be one of the most inspiring and extraordinary sights he had ever witnessed in his life.

Rev. Father John R. Dooley, a Dominican priest, who is a professor at Aquinas college, Columbus and also the Catholic chaplain of the Boys' Industrial Home at Lancaster, was the celebrant of the first mass and also preached the sermon. He spoke of the evil effects of the terrible sin of blasphemy and told of the fundamental principles and objects of Holy Name societies and the good they are accomplishing towards discouraging profanity and the use of foul and vile language. Addressing himself particularly to the young boys present he called upon them not to succumb to the false notion held by the youth of today that to be brave he must swear. Father Dooley also preached a sermon at high mass.

The Holy Name banner is a beatiful one and was imported from Germany some months ago. The society and new members remained after services to recite the Vespers of the Holy Name and a special offering was taken up to defray the current expenses of the organization during the year.

TO END CATARRHAL DEAFNESS AND HEAD NOISES

Persons suffering from catarrhal deafness and head noises will be glad to know that this distressing affliction can be successfully treated at home by an internal remedy that in many instances has effected a complete cure after all else has failed. Sufferers who could scarcely hear a watch tick have had their hearing restored to such an extent that the tick of a watch was plainly audible seven or eight inches away from either ear.

Therefore, if you know someone who is troubled with head noises or catarrh, or catarrhal deafness, cut out this formula and hand to them, and you will have been the means of saving some poor sufferer perhaps from total deafness. The prescription can be prepared at home, and is made as follows:

Secure from your druggist 1 oz. Parmint (Double Strength) about 75c worth. Take this home and add to it ¼ pint of hot water and 4 oz. of granulated sugar; stir until dissolved. Take one tablespoonful four times a day.

The first dose should begin to relieve the distressing head noises, headache, dullness, cloudy thinking, etc., while the hearing rapidly returns as the system is invigorated by the tonic action of the treatment. Loss of smell and mucus dropping in the back of the throat, are other symptoms that show the presence of catarrhal poison, and which are often entirely overcome by this efficacious treatment. Nearly ninety per cent. of all ear troubles are said to be directly caused by catarrh, therefore, there must be many people whose hearing can be restored by this simple home treatment.

Every person who is troubled with head noises, catarrhal deafness or catarrh in any form, should give this prescription a trial.

J. H. Cox Not Improving

J. H. Cox, 611 Summitt street, who had his leg broken last week, is reported to be in a serious condition.

To Peep At Youngsters

Scout Billy Doyle will leave Tuesday for St. Louis. He will look over some youngsters, who are to be turned, back by the Browns.

Back From Trip East

John M. Valodin, an employee of the Selby Shoe company, who had been spending the past week at the bedside of his sister in Cincinnati, arrived home Saturday evening to resume work.

Annual House Report of Y.W.C.A.

Portsmouth is proud of its Y. W. C. A. It is one of the most worthy institutions in the city. It is conducted along a thoroughly business-like system. The annual house report for the past year will convince any one of just what it is doing. The report follows:

House report for year Sept. 1, 1915, Aug. 31, 1916:

The average number of girls in the home—30.

Number of secretaries, 3; one, the house secretary, living in the house.

Assistants—One cook; two waitresses; one house maid; one woman for telephone and door duty from 7 p. m. until all girls having "late leave" are in, usually 11 o'clock.

Number of transients cared for, 84.

Average number of meals served each month, 3056.

Average number of 'dead head' meals served each month, 550.

Average cost per meal for year 10.8 cents.

The highest cost per meal any one month, 11.7 cents.

The lowest cost any one month, 9.6 cents.

This average cost includes the food, the cook's salary, the waitresses' salaries, one half of the secretary's salary and the laundry of the table linens.

We charge the girls 12 1-2 cents a meal or $2.50 per week.

The rates for rooms are from 50 cents to $2.50 per week.

The room rent pays the other half of the secretary's salary, the maid's salary, the gas, laundry, coal and plumbers' bills and water tax.

From this fund also comes the money to pay for the necessary replenishing of the various things in the home. During this year we have almost entirely replaced our linens, carpets and curtains.

Girls can live in the home for $3.00 to $5.00 per week.

The average balance each month throughout the year has been $15.36.

The home pays all running expenses with a balance on hands each month. This balance includes stock of food on hands.

The administration department pays the rent, the janitor's salary and the electric light bills. The electric lights are not used except in the administration rooms. Girls pay extra for the privilege of using electricity in their rooms.

FIRST CHRISTIAN CHURCH NOTES

Prayer meeting on next Wednesday night will be dispensed with.

Section Five will meet all day Wednesday and Thursday, September 20 and 21, at the home of Mrs. Charles Reinhard, Franklin avenue, to make apple butter. All members are urged to be present. Anyone wishing to buy apple butter can get it at the above address. Thursday afternoon, or by leaving an order with any member of the section.

Section One will meet Tuesday afternoon at the home of Mrs. John Ross, 423 Third street. Please let every member be present. Important work.

The regular business meeting of the Woman's Union will be held at the church on Thursday afternoon, September 21. This is an important meeting. Let all members come. Mrs. John Ault, secretary.

Don't forget the corn roast to be given at the home of Mr. and Mrs. G. Wash Williams at their pretty country home on Rosemount Road, this evening. All those desiring to make the trip will meet at the church not later than 7 o'clock, where autos will be provided. A great treat is promised. The affair will be given under the auspices of the Loyal Christian Endeavor Society.

Section No. Two will meet Tuesday afternoon at the church. Every member wanted. Business about the Karnival.

Section Three will meet at the home of Mrs. Torrence, 926 Eighth street, Wednesday afternoon. All members should come as there is much business of importance to be transacted.

The Loyal Daughters will meet in social and business session Thursday evening at the home of Misses Mary and Flora Hewitt, 1604 Sixth street.

The Loyal Bereans will hold an important class meeting at the church tomorrow (Tuesday) evening at 7:30 o'clock. The Bereans expect to do their part toward making the rally next Sunday one of the biggest days in the history of the First Christian Bible school. Let every member be present.

GOLFERS WILL ENJOY REAL DINNER

Members of the Reds and Blues of the Portsmouth Golf Club will enjoy a chicken dinner at the Baker House in Wheelersburg Thursday night. The Reds are captained by John Wilhelm and the Blues by Wm. Briggs. The winners of the tournament will be declared Wednesday.

"Cardui is a Splendid Tonic"

"About six years ago, says Mrs. Emma McBride of Boyd, Alabama, "I got run down in health. . . I got a very bad complexion, and dark under my eyes. . . I kept getting worse would be so very nervous . . Couldn't rest well at night. . . I suffered great pains in the stomach or lower abdomen, hips, side and back, also had a dull headache. I could hardly do my work at all. . . and finally for three weeks was confined to my bed and suffered great agony all the time. . . Mrs._____of Boyd, recommended that I take Cardui. . . After using the third bottle I felt I didn't need any more medicine whatever. . . I never had another nervous spell after taking Cardui. . . it's a splendid tonic. . . I do hope women who suffer as I did will use it". If you suffer as this lady did, try CARD-U-I. For sale by all druggists S-32

NEW PATTERNS AND FABRICS
ARE HERE. LEAVE YOUR ORDER NOW
THREE LITTLE TAILORS
GALLIA SQUARE

New Fall Wearing Apparel!

New Suits, Coats, Dresses Sweaters, Skirts and all kinds of fancy knit goods.

A. BRUNNER & SONS

909-911 Gallia Street

Miss Dolly Wise

She is here to answer any and all questions concerning love, matrimony troubles, woes, etiquette, etc. Inquiries should be addressed to Miss Dolly Wise, care The Daily Times, Portsmouth, O. Office Phone 60.

Dear Miss Wise.—Please change the directions for making the forget-me-not stems. It is a slip stitch. This might bother some in making.

MRS. E. R. MALCOLM.

Mrs. M. enclosed a sample scallop of this lace which I shall be glad to lend to any who would like to have it.

Dear Dolly.—I would like to go to the border and nurse sick soldiers. I have never had any training along that line, but I do feel awfully sorry for the "boys in kaki."

AMATEUR NURSE.

An untrained nurse would not be admitted to the hospital staff of any regiment or company. Care for soldier boys signifies too much that requires skill and experience to be committed to those whose only qualifications for the work is that they have abundant sympathy with the sick and wounded and ardently desire to be of use to them. The hospital nurse must be thoroughly educated for her peculiar line of duty. The "raw hand" has no chance of acceptance.

Dear Dolly.—I have a large mole on my arm. How can I get rid of it?

LIZZIE.

Don't try to get rid of it. I should think you would feel awfully lonesome without it.

Dear Dolly.—Two months ago I lent a girl friend a book to read and she has never returned it yet. How can I get it back?

PRUDENCE.

Ask the girl if she is through with the book. Say that you want it if she is. It's too bad some people are so careless about returning borrowed books.

Dear Miss Wise.—I am 14 years old and in the high school. Is it all right to let the boys walk home from school with me?

BLUE YES.

It is all right to walk with boys who live in the neighborhood or go in the same direction, but it is silly to let boys take you home if they have to go out of their way to do so.

Dear Miss Wise.—Supposing I have an apple tree in my back yard and the branches extend over the fence into my neighbor's yard, can he demand the apples that are on the part that extend over into his lot?

ANXIOUS-TO-KNOW.

If your neighbor wanted to be real mean he could demand the apples on his lot, but it would not be lawful for him to climb the tree to get to the branches on his lot.

Dear Miss Wise.—I am just a stranger and come to you for advice. I am fourteen years old. Tell me how I should wear my hair and how long I should wear my dresses. Miss Wise, as I am a stranger and get very lonely, tel me how I could get acquainted with some nice boys such as to walk with. I want a friend who doesn't flirt with every girl who comes along, but a boy who sticks to one. How is my spelling and writing?

N. Y. Z.

Wear your hair hanging down your back and tied with a big ribbon bow, and your dresses several inches above your shoe tops. The only way to get acquainted is to put yourself in a position to meet people. There are many places you could go to meet young boys and girls your own age. The churches and the various societies connected with them offer excellent opportunities. Aren't there any girls at school you could chum with? You are entirely too young to have steady company. If you will spend your spare time studying your lessons or reading good books you won't have a chance to get lonely. Your writing is just fair. Several words in your letter were misspelled.

Dear Miss Wise—I have come to you for a few questions which I do not know much about. What day does Hallowe'en come on? What would be very attractive colors for a house to be decorated in for a party on Hallowe'en night? Also what would be the best to serve not so expensive. I do not wish to serve cider or doughnuts. Thanking you for advice. Also how many should be invited to a party like this. As I am 15 years old I wish to invite boys and girls.

QUEEN VICTORIA.

Hallowe'en comes on October 31. You can find all sorts of suggestions for decorations, games, refreshments, etc., in any of the October magazines. Don't invite any more guests than your house will accommodate.

Reading and Distance Glasses in a Single Pair

Do away with the annoyance of changing from distance to reading glasses. Our KRYPTOK lenses make your eyes young by giving you near and far vision in a single SOLID lense. NO LINES; NO CREVICES. We examine the eyes and make these glasses all for one charge—a reasonable one.

Our new Special Toric Lens is superior to any other lens made—comfort, assured. Broken lenses duplicated. ... .

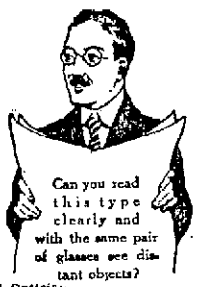

Can you read this type clearly and with the same pair of glasses see distant objects?

E. J. STAEBLER

Expert Watchmaker and Optician

Doerr Building 823 Gallia Street

Good for one vote for leading lady Korn Karnival Movies

Write name of young lady plainly on line and deposit At Lyric theatre or Fowler's Camera Shop

TAKEN BY FOWLER SHOWN AT THE LYRIC

TIMES SERVICE PATTERN 1808

DRESS FOR MISSES AND SMALL WOMEN

1808. This youthful and attractive style will lend itself nicely to any of the materials now in vogue. The waist has shaped front sections, the tab ends of which are crossed over a vest. A new style, broad collar trims the neck edge. The sleeve is finished with a tab extension that overlaps the deep cuff. The skirt is gathered under a shaped belt. Velvet, taffeta, broadcloth, velour and gabardine are nice for this model. The pattern is cut in 3 sizes: 16, 18 and 20 years. It requires 6¼ yards of 36-inch material for an 18-year size. The skirt measures about 3 yards at its lower edge.

A pattern of this illustration mailed to any address on receipt of 10 cents in silver or stamps.

COUPON

This pattern will be sent on receipt of 10 cents. Make number, name, address, etc. plain. Send to Pattern Department, Portsmouth Daily Times, Portsmouth, Ohio.

No. 1808. Size ..... Age (for child).....

Street and Number .....

Name .....

City ..... State .....

Exhibits Were Fine

Carl N. Hansen, who was the poultry judge at the Adams county fair in West Union last week, says the exhibits were splendid.

MOSQUITOES CAUSE DISEASES

The mosquito is born in cess polls, sewers and swamps, and when he sticks his proboscis thru your epidermis, he is reeking with filth and disease. Flood & Blake make a compound which they call Skeete Dope, that will positively keep them away. 25c, delivered to any part of the city. Call No. 93. adv.

AT HOME

DR. W. J. KEYES

Room 35 First Nat. Bank Bldg.
Osteopath Physician

Phone office 704.
Residence Phone 704

SOCIETY

Mr. and Mrs. Harry E. Taylor, Mrs. H. S. Grimes and Miss Sadie Kricker, of this city, Miss Ada Westerman, of Chillicothe, Mr. John Wood, of Georgetown, and Mr. R. D. Alexander, of Chillicothe, returned home Saturday evening from a motor trip to Indianapolis, where on Thursday they attended the ceremonies incident to the formal notification of his nomination to Vice-President Thomas R. Marshall. Mr. Taylor was the representative of Ohio Democracy at the notification, having been selected at the delegation meeting at St. Louis. An elaborate luncheon and auto rides about Indianapolis, followed by a buffet luncheon at the Indiana Democratic club, preceded the Notification, which was held Thursday evening at Tomlinson hall. A great parade took place immediately preceding the exercises, at which included the address of notification by Ex-Governor Martin M. Glynn, of New York, and reply by Vice-President Marshall. The ladies of the Ohio party were in charge of a committee of Indiana ladies, of which Mrs. John M. Adair, wife of the Democratic candidate for governor of Indiana, was at the head, and were guests of Mrs. Adair in her box at the Notification ceremony.

On the return trip the party stopped at Connersville, Indiana, for a short time, and Mrs. Grimes and Mr. and Mrs. Taylor were accompanied home by Mrs. Tracy B. Johnson, formerly of Portsmouth. Mrs. Johnson will remain for a short visit.

Mr. Gilbert Bauer left today for Batavia to take up his duties as secretary to Congressman Charles C. Kearns.

Miss Margaret Legler is at home from a ten weeks' visit with friends in Union City, Pa., and Detroit, Mich.

Mr. and Mrs. J. F. Dunn and Mr. and Mrs. Bernard Heid motored to Waverly Sunday afternoon.

Meet Me At Nye's Fountain. 12tf

The Woman's Missionary Society of the Second Presbyterian church will hold the regular monthly meeting at the home of Mrs. Geo. Freund, 1507 Gallia street, Tuesday, Sept. 19, at 2:15 p. m.

Assistant Hostesses:—Mrs. W. G. Williams, Mrs. Chas. Schirrmann, Mrs. Campbell, Mrs. McKeown, Mrs. Pyles, Miss Jessie Evans, Miss Heinisch.

The foreign topic, "Africa," will be given by Mrs. A. Patton; "The Home Prayer Calendar" by Mrs. Zull.

J. L. Watkins left Saturday on a business trip to St. Louis, Mo., and spent Sunday with his daughter, Mrs. C. O. Dodson, in Terre Haute, Ind.

While William Belles and mother were returning home last night from Chillicothe, they lost their auto license tag, 133601.

Miss Marguerite Poole, of Eighth street, returned Monday from Ironton, where she was the house guest during Apple Show week of Miss Helen Alderman.

Richard Dudutt, Harold Welch and Oakes Dudutt left this morning for the Ohio State University, Columbus, where they will attend school this winter.

Mrs. Adam Bauer was delightfully surprised yesterday when a large number of relatives and friends gathered at her home in South Webster to help celebrate her sixty-second birthday anniversary. An elegant picnic dinner was served on the beautiful lawn. The surprise was successfully arranged by her daughter, Miss Emma Bauer, and Mrs. E. W. Bauer, daughter-in-law. Mrs. Bauer was the recipient of many beautiful and useful presents in memory of the joyous event. Those present were Messrs. and Mesdames Theodore Bauer, Chris Blum and son, Irving Edward, Mr. Carl Bauer, Mr. Walter Bauer, Mr. Harry Havener, of Portsmouth, Mr. Gilbert Bauer, of Washington, D. C., Mr. and Mrs. William Havener and children, Gilbert and Louise, Mr. and Mrs. Henry Havener and son, Wilbur, Mr. and Mrs. Fred Heller and children, Walter and Bertha, Mr. and Mrs. Otto Prosch and daughter, Wilma, Mr. and Mrs. John Veneer and baby, Rose Mary, Mr. and Mrs. E. W. Bauer and daughter, Elizabeth, Mr. and Mrs. Thomas Shump, Mr. J. D. Stockham, all of South Webster.

The Woman's Auxiliary of the First Presbyterian church will meet Wednesday afternoon, at 2 o'clock, at the home of Miss Margaret Miller, on Sixth street.

Mr. and Mrs. L. P. Haldeman, the Misses Augusta, Helen and Eleanor Haldeman and Mrs. Jessie Bolles motored to Ironton Saturday to see the Apple Show.

Mrs. Charles Hall will come home Tuesday after spending afew days with friends in Greenfield.

Mr. and Mrs. Marvin C. Clark had as guests for the week-end Dr. and Mrs. Clarence Selby and son, Robert, and Mr. and Mrs. Louis Beckman, of Toledo. They motored down in Dr. Selby's car.

Mrs. Samuel Williams left today for Huntington to visit her sister, Mrs. John Webb Crain (Margaret Lampton) who was married Saturday afternoon.

Mrs. J. L. Watkins, Miss Katherine Hall, Mr. J. L. Watkins, Jr., and Mr. Charles Hall motored to Greenfield Saturday and returned home last evening.

Mr. and Mrs. John Rottinghaus, Mrs. James Thompson, Mr. and Mrs. W. H. McCall and Mr. and Mrs. Fred Goltz were guests at dinner at the Baker House Wheelersburg, Sunday.

Mr. and Mrs. William Hamilton, Mr. and Mrs. Ben Hitchcock, Miss Annabell Hitchcock and Miss Sybil Powell, of Jackson, motored over from Firebrick to Ironton, Saturday, to see the Apple Show.

Miss Nell Johnson and Miss Gertrude Walters attended the Apple Show in Ironton last week.

Misses Mary Bennett, Mary Brisker, Caroline Shuh, Shirley Meyer and Clara Meyer went to Haverhill on the traction, Sunday, and crossed the river to Greenup, where they were guests of Mrs. A. H. Frye to a six o'clock supper.

Mr. and Mrs. Vernon Davidson have sold their home on Sunnyside to Harry W. Miller and will move down on New Fifth street.

Mr. and Mrs. Harry Harvey and baby motored down from Huntington, Saturday, and visited until Sunday afternoon at the home of Mr. and Mrs. W. B. Akisman.

W. C. Armentrout arrived home last night after spending a week with relatives in Elkins, W. Va.

Miss Flo McConnell spent Sunday at the home of Dr. Maxley, in Ironton.

Mr. and Mrs. L. P. Haldeman and family motored to Chillicothe yesterday.

Miss Gertrude Walters, of Sixth street, went to Chillicothe, Sunday, to visit relatives during Fall Festival week.

Mr. Paul Davidson visited friends in Columbus, Sunday.

Mr. and Mrs. C. W. Bierley and son, Harold, motored to Manchester, Saturday, and made a short visit to relatives there.

R. B. Tynes, of the Harbison Walker company, is in the city paying relatives and friends a short visit.

Miss Alberta Maier, book-keeper for Samuel Levi & Company, furniture dealers, has gone on a visit to friends in Ironton and Huntington.

Charlotte Marie, the newly-born baby daughter of Mr. and Mrs. Miller Bailey, of New Boston, was baptized by Rev. Father T. A. Goebel, at St. Mary's church Sunday afternoon. Fred Essmon and Miss Florence Kearley acted as sponsors. Edward Daniel, the new baby son of Mr. and Mrs. Edward Switalski, of Findlay street, was also baptized, Mr. and Mrs. Frank Switalski, Jr., acting as sponsors.

The Misses Rose and Mary Glatz, of Fourth street, spent Saturday at Ironton, guests of Mrs. Julia Kimmle.

Division Two of the First Baptist Ladies Aid Society will meet Friday afternoon at the home of Mrs. Charles Robins, 1335 Lincoln street.

AT ALL STAGES OF LIFE

The Woman's Medicine. Good for All Ages. Mrs. Harold Smith's Experience.

Clarksburg, W. Va.—"I am writing to tell you the good your medicine has always done me and I hope my letter may be the means of helping some other suffering woman. When I was 16 years old I caught cold and had suppression for two months. I got so weak I could scarcely drag myself up the stairs. I went to two doctors, then my mother got a bottle of Lydia E. Pinkham's Vegetable Compound and I took it. I never had any more trouble and got strong fast. Then I took it again before my little girl was born and it helped me a good deal and I give the Compound the credit for it. Then this spring I felt very badly again, but I took the Compound and have been well all summer. I cannot be grateful enough for your medicine." — Mrs. HAROLD M. SMITH, 470 Water Street, Clarksburg, W. Va.

For forty years it has been making women strong and well, and curing backache, nervousness, uterine and ovarian inflammation, weakness, displacements, irregularity and periodic pains.

If you want special advice write Lydia E. Pinkham Medicine Co. (confidential), Lynn, Mass.

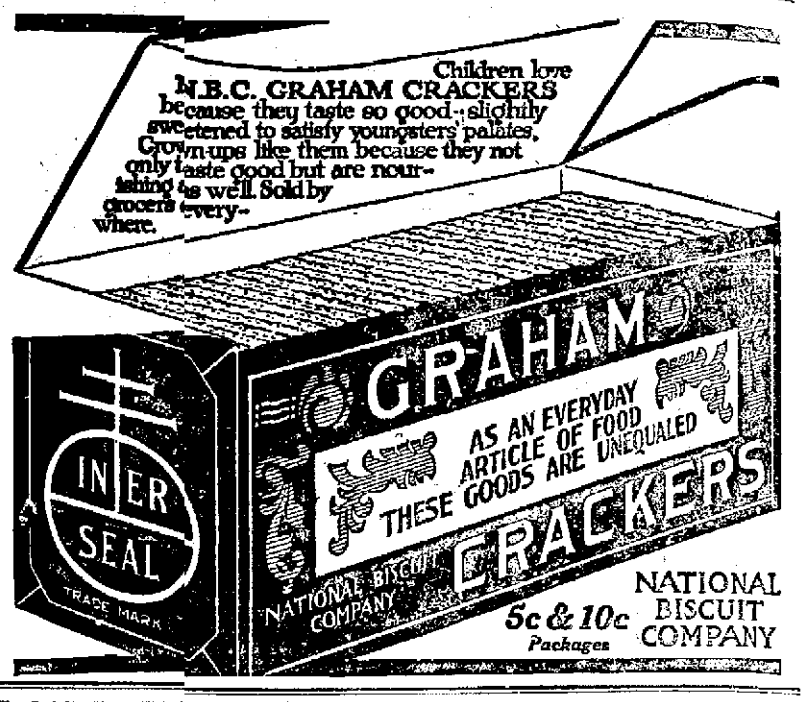

The Sodalis Club will hold an all day meeting Tuesday at the home of Mrs. Clarence Debo, on Scioto Trail.

Mr. and Mrs. W. L. Leedom left today for Martinsville, Ind.

The B. Y. P. U. of the Kendall church tomorrow evening to decorate a large tree with Christmas gifts to be sent to a missionary in China. The gifts will all be placed on the tree, after which a flash-light picture will be taken of it and the gifts packed in a box and sent to China. The Sunday School Orchestra will play during the evening.

The First Baptist Woman's Mission Circle will meet Thursday afternoon at the home of Mrs. V. Alestock, on Center street.

Mr. Harry Havener has returned to his work in Portsmouth after visiting relatives in South Webster over Sunday.

A special meeting will be held Thursday evening at Kendall Avenue church. All members are urged to be present.

Mrs. Sidney Kaufman returned to her home in Charleston, W. Va., Monday, after a two weeks' visit with Mrs. Pauline Kaufman and Mr. and Mrs. Fred Straus, of Timmonds avenue.

Miss Mary Margaret Lampton, of Huntington, formerly of Portsmouth, and Mr. John Webb Crain, former inspector of steel at the Whitaker-Glessner Steel Plant, and now employed with the Steel Rail Company of Huntington, were married Saturday afternoon at three o'clock in the bride's apartment in the Durkins-Arms, Huntington. Rev. Mr. Wood, of the Baptist church, officiated. The attendants were Miss Artie Baldwin and Mr. William Hasse, of Chicago. The only other guests were Mr. Robert Lampton, of Bluefield, W. Va., brother of the bride, and Miss Marian Williams, of McDonald, W. Va. The bride was attractive in a beautiful gown of white organdie and lace. They will not take a trip until later and will reside in the bride's apartments. The bride and groom have many friends in Portsmouth, where they both resided for a time. Mrs. Samuel Williams, sister of the bride, went up to Huntington today to visit the bride and groom, who also have as guest Mr. Robert Lampton, of Bluefield, and Miss Marian Williams, of McDonald, W. Va.

Mr. and Mrs. Arthur Willey motored to Ironton Saturday and on their way home stopped at the Baker House in Wheelersburg for supper.

Miss Myrtle Roth, of Columbus, is spending her vacation at the Brown farm in Buena Vista.

Mrs. Chris Blum and son, Irving Edward, are visiting her parents in South Webster.

Misses Goldie Shumate and Erma Clark, Messrs. W. A. Pepper and Oscar Knauss were guests, at the Brown farm at Rockville, Sunday.

The King's Heralds of Manly church held their monthly business and social meeting at the home of Mrs. Frank Webb, on Hutchins street, Saturday afternoon. The vice-president, Irene Dietz, took charge. The first chapter of the Green Book, "The Soldiers of a Prince," was read by Mrs. Webb. After the business session refreshments were served and games were indulged in. Sixteen members and one visitor were present.

Mr. and Mrs. Henry Portman and the Misses Pearl and Kate Monaghan motored to Buena Vista and spent Sunday at the Brown farm.

Mr. and Mrs. Asa B. Dawson and son will leave Tuesday for Pittsburgh after enjoying a visit among home folks and friends here.

Mrs. Chris Hansen, of No. 1532 Seventh street, left Monday morning for a visit to relatives in Jamestown, N. Y.

Miss Bertha Harris, a trained nurse of Third street, near Union, has gone to Cincinnati to take a position in a hospital.

Mr. and Mrs. Edward Turner (Flora Field) left today for Columbus, after spending the week-end at the home of Mrs. Mary Bannon.

The Sunday School Board of the First Baptist church will meet this evening at the home of Rev. and Mrs. Caudill, on Waller street.

Mrs. Wells A. Hutchins, Mrs. J. C. Milner and Mrs. Leslie C. Turley will spend Thursday at the home of Mrs. John P. Caskey, near Semon.

Judge and Mrs. A. Z. Blair spent Sunday with relatives in West Union.

Mr. and Mrs. John A. Oakes entertained with a chicken supper last evening at their summer cottage, near Haverhill, for the pleasure of their daughters and their young friends, including Misses Jennie Foster, Marcia Storck, Ethel and Estella McCall, Alta Marsh, Ethel, Alta and Pauline Oakes, Messrs. Russell McCurdy, Charles Donaldson, Joseph Babcock, L. S. Moyman, John Blum, Karl Kappus, Dr. Claro L. Goff, Mr. and Mrs. A. A. Oakes and son, Bobbie.

The wedding bans of Mr. Paul L. Bowman and Miss Matilda Julia Wetta, daughter of Mr. and Mrs. Joseph Wetta, of Kinney's Lane, were announced in Saint Mary's church Sunday.

The Flinch Club will be entertained Wednesday afternoon at the home of Mrs. J. M. Graham, on Washington street.

The Bigelow Methodist Ladies' Aid Society will meet Tuesday afternoon at 2 o'clock in the church. All members are urged to be present.

Mr. and Mrs. John Race, of Eleventh street, Misses Clara Scott and Anna Meyer motored to Ironton to the Apple Show Saturday. This same party will also motor to Chillicothe to attend the Fall Festival.

Mr. and Mrs. W. P. Warman and family motored to Buckhorn, Sunday, where they spent the day with relatives.

Mr. and Mrs. C. V. Warman left Saturday to visit relatives at New Vienna, Ohio.

Special Cut Prices

25c Senreio Tooth Paste 19c
25c Colgate's Tooth Paste 20c
25c Rexall Tooth Paste 20c
25c Sanitol Tooth Paste 17c
25c Sozadent Tooth Paste for 19c
25c Rieker's Tooth Paste for 15c
25c Nature's N. R. Tablets for 19c

Cigar Special

85c Cigars 25c

Premium coupons with every purchase.

Wurster Bros.

419 Chillicothe Street

Resinol heals itching skins

When you know physicians have prescribed Resinol for 20 years in the treatment of itching, burning, unsightly skin eruptions, and have written thousands of reports such as: "It is my regular prescription for itching," "Resinol has produced brilliant results," and "The result it gave was marvelous in one of the worst cases of eczema," doesn't it make you say to yourself, "that's the right kind of treatment for *my* skin-trouble?" *Resinol is sold by all druggists.*

SPECIAL PRICES

Package fresh Potato Chips ..10c
1 pound new Rice .....5 and 10c
One-quarter peck Sweet Potatoes 10c
One-half peck Green Beans ..15c
Peck fine Potatoes 30c
Good Bacon .....17 and 19c
Small sack Flour .25, 50 and 69c

All the fruits and vegetables. Fresh country butter and eggs. Phone us your grocery orders.

J. J. BRUSHART
The Cash Grocer

The Baldwin Pianos
Grand Prix, Paris, 1900
The Grand Prize, St. Louis 1904
FLOYD E. STEARNS, Mgr.
822 Chillicothe Street

Pianos
Organs
Player Pianos

D. F. Creekbaum
PIANO TUNER
and factory representative. thirty-seven years in the piano trade. Fine stock at my home. 1021 Fourth Street.

Frank J. Baker Women's St. Regis Boots

Dainty two tone effects in lace boots.

In the two-tone effect we present a style that is uncommonly attractive for autumn wear.

The shoe has a vamp of black vici kid while the tops are of ivory kid: dainty leather Louis heels add to the finishing touches to these very clever boots.

If you prefer all black kid or a patent vamp and black top in the 8-inch boots I have them also.

Children's School Shoes

Frank J. Baker

The Sleepless Shoeman
I give Blue Coupons

Children's Knee Protectors

BUSINESS MEN TO VISIT CHILICOTHE

Indications Monday were that many members of the Business Men's association would go to the Farmers' Fall Festival in Chillicothe Wednesday to boost the Korn Karnival.

The Peerless City always makes a fine showing at the Festival and about 100 members are expected to make the trip.

It had been planned for Thursday but as Thursday is circus day, the boosters will go Wednesday.

Tri-Township Sunday School Meeting Held At Harrisonville

A Tri-Township Sunday school convention was held at Salem church north of Harrisonville, Sunday. Madison, Jefferson and Harrison townships were represented. President S. E. Shoemaker presided. C. W. Ridenour gave a talk on "Teaching the Lesson"; Rev. Homer Smith, "Efficiency of Teaching"; M. H. F. Kinsey, "Needs of the Rural Sunday Schools"; W. W. Gates, president County Sunday School Association, "The Big Convention in December." The next meeting will be held October 1 at Sedan, Morgan township, and Mt. Joy, Harden township.

MISS HELEN ROWE CONTEST LEADER

Miss Helen Rowe is leading the contest for the leading lady in the Korn Karnival moving picture to be taken by Photographer Fowler and shown at the Lyric theatre. Miss Rowe has 1921 votes; Pearl Rhoden, 1051; Anna Marie Capehart, 1042.

The names of contestants not having over 10 votes will be dropped from the published list after Tuesday. No contestants will be admitted after Wednesday. All contestants having over 500 votes when the contest closes next Monday will take part in the picture.

HIT BY B. & O. TRAIN

W. E. Fry, a clerk at East Portsmouth, who lives at 1925 Twentieth street, was struck by an extra east bound B. & O. S.-W. freight train about 7:30 o'clock Monday morning while he was walking near the tracks just west of Young street.

The engine struck Fry on the right arm and side and whirled him around. He escaped with bruises.

BELL-ANS
Absolutely Removes Indigestion. One package proves it. 25c at all druggists.

Boy Scout

East End Troop Meeting

The East End Troop will meet this evening at Manly M. E. church at 6:30 o'clock. This will be one of the most important metings of the year, as patrol leaders for the coming year will be elected. A scout scribe will also be chosen. Every member is requested to be present.

FRANK EHLENDT,
Scribe.

Boy Scout Council Meeting

The local council of Boy Scouts will meet Tuesday afternoon at the office of Mr. F. M. Baggs, Masonic Temple. A feull attendance is desired.

G. D. SCUDDER,
President.

SCIOTOVILLE AND WHEELERSBURG

Mrs. F. L. Sikes and daughter Maurita of Broadway street, returned home Saturday evening after spending a week with Mr. and Mrs. F. W. Erlich at Ironton

The Sciotoville W. C. T. U. will hold a called meeting at the home of Mrs. James Turner, Tuesday evening.

Rally day at the Baptist church was a great success, 139 being in attendance at the Bible school after the Sunday school hour. A splendid program was rendered.

Mrs. Cary Hyatt, of Portsmouth, spent Sunday with Mr. and Mrs. E. N. Nagel of Main street.

Mr. and Mrs. J. R. Praither and Miss Ruby Praither, of Portsmouth, were the guests of their parents, Mr. and Mrs. J. L. Praither, of Broadway street, Sunday.

Mr. and Mrs. Adam Ault, of Main street, had as guests Sunday Mr. and Mrs. W. E. Evans, Mr. and Mrs. John Ault and son Carl and Miss Flora Hewitt, of Portsmouth, Rev. and Mrs. H. J. Dudley and family of Short street, Mr. and Mrs. Charles Brock and children of Center street, and Misses Getta Snyder and Margaret Brisker.

WHEELERSBURG

Mr. and Mrs. John Call, of Portsmouth, spent Sunday with Mr. and Mrs. John Duis, of West Main street.

Howard Preston spent Sunday with his parents, Mr. and Mrs. A. B. Preston, at Hayport.

C. E. Fritz was the guest Sunday of his parents, Mr. and Mrs. John Fritz, on Dogwood Ridge.

Mr. and Mrs. George Schneider and Mr. and Mrs. Oscar Schneider and Mr. and Mrs. Oscar Schneider, of near Wheelersburg, and Mr. and Mrs. Nichols Reinhardt, of Portsmouth, were the guests of Mr. and Mrs. Joseph Conley, of Pine Creek, Sunday.

Mrs. Arnold Zuhars of South Portsmouth, who was recently hospital, is improving.

The Style Shop
Fifth and Chillicothe Sts.
Quick Disposal Sale!
Hundreds of Portsmouth women attended this sale Saturday. Our salespeople were unable to give all patrons proper attention. Stocks have been pre-arranged and we will endeavor to render better service during the following days of this "Wonder Sale." Come and come quick as every garment must be sold regardless of our loss.
Goodman Bros. Co.

Sun Theatre
All Week Beginning Matinee Today | Bill Changed Wednesday and Thursday
Fox Riley's Globe Trotters
Presents the Musical Comedy "Oh You Dad"
Beauty Chorus, Funny Comedians, up to date comedy
15—People—15
Pictures changed daily
Today Selig Comedy The photoplay "The Private Banker" 2 parts
"Ham's Strategy" Comedy
Matinee 2:30. 10c.
Night 7, 8:30, 10, 15, 20c

SOCIETY

The home of Mrs. Margaret McClure, of Mound street, was the scene of a pretty wedding Saturday evening, when her attractive daughter, Grace Lucile, and Mr. Huston Sanford Williams were married at eight o'clock, in the presence of relatives and most intimate friends, Rev. B. F. Caudill, pastor of the First Baptist church, officiating, with the impressive ring ceremony. The rooms were beautifully adorned with ferns, palms and golden-rod, yellow and white being the pretty color scheme. The attendants were Miss Mabel McClure, sister of the bride, and Mr. Carey Williams, brother of the groom. The wedding music was rendered by Mrs. Ralph Swadener, sister of the groom. Miss Edith Davis sang sweetly "A Perfect Day." The bride was unusually pretty in her wedding gown of white marquesette built over silk and trimmed in lace and ribbons. She wore a delicate veil of tulle and carried a bouquet of bride roses tied with strands of smilax. Her maid wore a pretty gown of yellow chiffon built over yellow silk, and carried an armful of cream roses. The ceremony was followed by light refreshments. Mrs. McClure was assisted by Mrs. William Graves and Mrs. Joseph Pleasant in serving the refreshments. The happy couple left for Cincinnati for a ten days' visit, after which they will return to Portsmouth to make their home with the bride's mother, 1616 Mound street. The presents included cut-glass, china, silver, linens and many other things of value. The groom's father, Mr. William Williams, presented them with a lot in Garden City, and the employees with whom the groom is associated in the Excelsior factory presented him with two handsome chairs. Miss McClure recently gave up her position with the Central Union Telephone company to prepare for her marriage. Both young people are well known and popular. During the entire evening a saxophone orchestra, accompanied by Mrs. Swadener, rendered entrancing music. The bride wore, on her trip, a handsome suit of heliotrope cloth, with hat and shoes and gloves to match.

Mr. Theodore Collins, traveling salesman for a rubber shoe company, of Columbus, is spending a few days with his mother, Mrs. George Collins, of the Damarin building.

Mr and Mrs. J. J. Rardin, Rev. and Mrs. George Davis and son, Evan, and their guest, Miss Jessie Sikes, of Lancaster, spent the week-end at Mineral Springs Hotel. They were surprised Sunday by Mr. and Mrs. Glen Rardin and little son, "Ted," and Mr. and Mrs. Earl Rardin and little daughter, Marcella, who motored down to the Springs for the day.

The Misses Agnes and Angela Seidel, of Harvard street, came home last night from a week's visit with friends in Ironton.

Mr and Mrs. Harry Daniel and son, Paul, Mrs. Barbara Daniel, Mr. and Mrs. Joe Krouse, Miss Mame Justice, Mr. Guy James, of Ironton, and Mr. and Mrs. Mike Binder and daughter, Miss Katherine, Mr. John Werner and daughter, Margaret, of this city, all spent Sunday at Franklin Furnace.

Miss Margaret Werner, of Gallia street, has returned to her home after spending the week-end with relatives and friends in Ironton during the Apple Show.

Mrs. George Davis (Erma Rardin) has returned from a visit with old school friends in Delaware and was accompanied by Miss Jessie Sikes, of Lancaster.

The U. B. Christian Endeavor will meet in business session Tuesday evening at the church, after which a social session will be held as a farewell to Rev. and Mrs. L. J. Hopper and also to welcome Rev. and Mrs. L. O. Barngrover, the new minister, and his wife.

Mr. and Mrs. Joseph Billian, of 627 Eighth street, entertained with a family dinner today at noon in celebration of their twenty-sixth wedding anniversary.

Mr. C. W. Bierley and son, Harold, of Hutchins avenue, motored to Manchester Saturday and were accompanied home Sunday evening by Mrs. Bierley and Mrs. Paul McNally, of Fourth street, who attended the West Union Fair last week.

MARRIAGE LICENSES

John Baker, 28, C. & O. N. railroad, Richmond, Va., to Addie Mackey, 27. 'Squire A. J. Finney.

John B. Damron, 25, brakeman, N. & W. railroad, to Carrie Lee Runyon, 19. 'Squire A. J. Finney.

Walrous Co.
Plumbing and Gas Fitting
PHONE 802 .822 CHILLICOTHE ST.

Good for one vote for leading lady of Korn Karnival Movies

....

Vote to be left at Fowler's or Lyric

Movie Contest

A complete list of all votes cast until noon today for the leading lady in the moving picture Korn Karnival week shows the standing of the following candidates.

Name	Votes
Grace Adams	4
Edna Arthurs	4
Orla Adams	219
Jean Berteam	4
Lucile Bender	105
Marie Bauer	4
Ruth Ball	4
Adaline Bodmer	4
Anna Busch	4
Loma Bodmer	4
Emma Busch	128
Helen Harlow	10
Ethel Bloom	4
Jean Brushart	4
Mildred Byron	4
Anna Marie Capehart	1042
Lula Conrad	4
Mabel McClure	4
Ruth Conger	49
Clara Cropper	369
Ruth Clare	4
Eva Campbell	4
Joe Clare	4
Edith Davis	516
Helen Dunn	4
Mary Davidson	4
Nell Dowdy	4
Helen Dillow	4
Goldia Davis	613
Louise Emmett	4
Mary Fairtrace	4
Martha McGhee	4
Lena Hauck	163
Annabell Hitchcock	4
Edith Hudson	4
Estella Hatfield	4
Marie Hunter	18
Ruby Heaberlin	16
Bess Huddleson	4
Grace Jones	161
Ethel Kirsch	4
Marie King	17
Mabel Knost	22
Clementine Knest	154
Ollie Lenard	4
Julia Law	461
Nell Locher	4
Goldia Murphy	4
Emma Meyers	4
Isabell Musser	4
Violet Mathiot	4
Garnett Morrison	4
Edith Morris	7
Madge Marshall	4
Ethel Nagel	4
Pearl Nagel	143
Goldia O'Neal	4
Mabel Phillips	4
Martha Phillips	12
Goldia Patton	4
Irene Pugh	4
Grace Robison	4
Pearl Rhoden	1051
Kate Roush	135
Helen Rowe	1921
Isabell Strickland	4
Sue Sprouse	4
Mabel Swearingin	4
Ruth Stout	24
Catherine Selser	4
Lucy Thornberry	4
Edna Turner	4
Harriet Thomas	423
Louise Turner	4
Anna Tracy	4
Ethel Theabold	4
Ethel Thomas	4
Edith Treuthart	4
Darline Welch	30
Dorothy Varner	150
Clara Queen	364
Tillie Schroeder	13
Florence Bellamy	656
Helen Frowine	12
Beulah Stewart	246
Lucile Clark	346
Marvel Galford	574
Louella McMullins	458
Julia Arbogast	458
Nettie Purtee	122
Clara Darby	76
Della Riley	121
Bess Thomas	1
Elsie Diener	501
Georgia Jacobs	158
Hattie Dabney	175
Harriet Newman	189
Hazel Bierly	516
Sonie McCracken	23
Ethel Morris	35
Erma Hapkins	4

For leading lady for the Movie Play taken during the Korn Karnival.

To be left at Fowler's or at the Lyric.

Name .....

Good For One Vote

BIRTHS

Mr. and Mrs. Russell Anderson, of Fifth street, are the proud parents of a baby son who arrived Monday morning. The youngster has been named James Russell Anderson.

An eight pound baby daughter was born to Mr. and Mrs. John Stir at No. 1920 Eighteenth street Saturday. Mr. Stir is employed at the Distel Furniture Co.'s store. He is now the proud father of two girls.

A baby boy was born to Alex Twaddle and wife at their home on Canter's new store on Eleventh street, Portsmouth.

The Jr. O. U. A. M. will meet this evening in regular session.

Mrs. John Dailey of Rhodes avenue who underwent an operation at her home a few days ago is better.

Mrs. William Hasselman of Grace street had as dinner guests Sunday evening Mr. and Mrs. Ben Hurst of Michigan and mother, Mrs. J. Hurst of McDermott. Miss Margaret Carter of the Terminals and Miss Carrie Dunn of Portsmouth.

William Wheeler and Hiram Hickman of Gallia avenue returned Saturday evening from a hunting trip to Fairview.

Thomas Brown and family of Harrisonville are moving to the John Fremont property on Pine street and Harrisonville avenue. Mr. Brown recently purchased the Ira Fenner livery stable on Park street.

Mrs. Nancy Shonkwiler is ill at her home on Oak street.

Council will meet this evening.

Mr. and Mrs. Ogle Burcham of Gallia avenue spent Sunday with Mr. and Mrs. J. Lorbach at Stockdale.

ALBERT B. VOORHEIS DIES IN CINCINNATI

The many friends in this city of Albert B. Voorheis will be sorry to learn that he answered the summons to the Great Beyond Sunday morning about two-thirty o'clock at his late home in Avondale, Cincinnati. He had been in poor health ever since a stroke of paralysis he suffered four years ago, and his death, while coming as a great shock to all, was not unexpected.

Mr. Voorheis was one of the leading figures in financial circles in Cincinnati for many years. He was closely associated with J. G. Schmidlapp, and during the latter's absence from the city he was really the active manager of the Union Savings Bank and Trust Company of Cincinnati. He was also connected with the German National Bank, and numerous other institutions in the Queen City.

He was also a stockholder in the First National Bank and in the Selby Shoe Company, of this city.

Mr. Voorheis was born in Vanceburg in 1843, and came to Portsmouth when a young man, taking a position with Rumsey, Rhodes & Reed, drygoods dealers. Later he engaged in the clothing business here with Emanuel Miller.

Foreseeing the opportunities in Cincinnati, Mr. Voorheis later went to that city and embarked in the wholesale clothing business with Mr. Miller's son, Lewis E. Miller and Oscar Rupel. They were very successful, and there was laid the foundation of Mr. Voorheis' fortune.

During the Civil War Mr. Voorheis enlisted from this city, and served as a soldier for several months. He was a member of the Loyal Legion.

His first wife, who died years ago, was Miss Emma Miller, a daughter of Emanuel Miller. Three children survive from this union, Lewis E. Voorheis and Mrs. Nellie Davis, of Scarsdale, near New York City, and Miss Kate Voorheis, of Cincinnati.

In 1898 Mr. Voorheis was married to Miss Mary Damarin, of this city, who also survives.

There will be a short service at the house in Avondale Tuesday afternoon, and the body will be brought to Portsmouth Wednesday morning on the fast N. & W. train, reaching here at 11:20 and will be taken directly to the cemetery. There will be a short service at the grave conducted by the Rev. George P. Horst, pastor of the Second Presbyterian church. While a resident of Portsmouth, Mr. Voorheis was a member of the First Presbyterian church.

Baby Dies

Norma M., the 14-months-old baby daughter of Charles and Mrs. Mary Nickle-Lawhorn, of 631 Market street rear, died Sunday night of stomach trouble. The funeral will take place from McKendree chapel, Nile township, Tuesday.

George W. Bettis

News of the death of George W. Bettis, aged 28, who passed away at his home in Bluefield, W. Va., Sunday, was received here last night by local relatives. Mr. Bettis' death followed an extended illness. He was for three years employed as a draughtsman in the offices of Division Engineer C. P. Losh, of the N. & W., of this city, and was a sterling young man. The body will arrive here Tuesday morning and funeral services will be conducted from the home of a brother, William Bettis, of 713 Court street, at 3 o'clock Tuesday afternoon.

Aurora Lodge, F. & A. M., of this city, will have charge of the last rites. Members of the Masonic body are requested to meet at their hall Tuesday afternoon at 2:30 o'clock.

FILE DEMURRER IN WEST CASE

A demurrer in the case of William West against the officers of Portsmouth Council No. 38, Junior Order of United American Mechanics and the state council, Cincinnati, was filed Monday in common pleas court by Attorney Will J. Meyer, representing the state council. The demurrer says that there are not sufficient facts alleged in the original petition to constitute an action.

The case was filed several weeks ago by William West, a local plumber, to restrain the local council of the order from expelling him. Orders for expulsion were received from the state council at the time. A temporary injunction was granted the plaintiff at the time of the filing of the action by Judge Thomas.

NEW BOSTON

T. W. Brown, Park avenue liveryman found a child's coat on Harrisonville pike Sunday. Owner can have it by calling at livery barn.

A foreigner arrested by Deputy Frank White was fined $4.80 for drunkenness Monday. Three fellow foreigners filed a charge of gambling against the prisoner just before he was given a hearing. The trio claimed that the foreigner under arrest won all their money in a poker game. The charges are being investigated.

An unknown party called Fire Chief Frank White Sunday afternoon and reported the Stewartsville garbage dump on fire. A hurried run was made to the dump but there was no sign of a fire.

Louis Klemure, manager of Canter's store spent Sunday with home folks in Cincinnati.

Work on the new steel plant office is progressing rapidly. Plasterers are at work.

Miss Margaret Emmert of Gallia avenue is clerking in William Canter's new store on Eleventh street, Portsmouth.

FRANK PRATT RESIGNS

Frank Pratt has resigned as stage manager at the Sun theatre. Roy Bellamy is the new stage manager.

Queen City Here Today

The elegant steamer Queen City, which for years operated in the Cincinnati-Pittsburg trade, was the stellar attraction at the public landing here Monday.

The Queen City is on her way home to Pittsburgh for the winter, after having been chartered all season as an excursion boat by the Louisville-Jeffersonville Ferry Company. She stopped at Capehart's landing for coal, but owing to a limited supply there will have to recoal at Ashland, Ky.

Worley's Run, Monday.

Mr. and Mrs. Walter Hancock, of near Lucasville, are the proud parents of a baby girl, who arrived Monday.

BUILDING PERMITS

The Portsmouth Street Railroad and Electric Light Company, $650 addition to barn on Offnere street, between Ninth and Tenth streets. Contractor Bradley.

Dr. A. G. Sellards, $300 addition at No. 1010 Gallia street. Archie Hammond, contractor; Edyth Anderson, frame bungalow at No. 2012 Baird avenue, $2500, Contractor Faville.

Highest standard materials used by Brehmer, the Painter. 1tf

JAMES D. BENNETT, O. D
We grind and manufacture more than 500,000 different kinds of lenses.
Bennett-Babcock Optical Co.
839 Gallia Street
Everything Optical

Good for one vote for leading lady of Korn Karnival Movies

....

Vote to be left at Fowler's or Lyric

GEORGE PFEIFFER
Funeral Director and Undertaker
Miss Anna Pfeiffer
Lady Embalmer
Home Phone 211
Bell Phone 331-R
Eighth and Chillicothe Sts.
Branch Office
New Boston, 222 Rhodes Ave.

Roy C. Lynn
UNDERTAKER AND Funeral Director
Auto Ambulance Service
BOTH PHONES 11

Conscientious Service
If you employ this undertaking establishment you are certain to receive a painstaking, conscientious service, and you will feel quite satisfied that you made arrangements with us to look after the affair.
Auto Ambulance Service
F. C. DAEHLER CO.
612-616 Second Street

KEEPING ABREAST WITH SPORTING TREND

FLOYD SMITH SON OF SHERIFF IS DRAFTED BY CONNIE MACK

Sheriff Pete Smith's cup of joy is overflowing.

Three weeks ago his son, Earl Smith was purchased by the Chicago Cubs from the Omaha team and brought a fancy price. Earl has joined the Cubs and is making good.

At Omaha he was succeeded by his "kid" brother, Floyd Smith, who graduated from the Kitty league. Well what happened to Floyd?

Why Connie Mack, manager and owner of the Philadelphia Athletics, recently slipped into Omaha and saw Floyd in action. He liked his work so well that he drafted him Saturday and now Sheriff Smith has two boys in the big show, one on his way and the other making good.

Small wonder the sheriff is smiling so expansively these days.

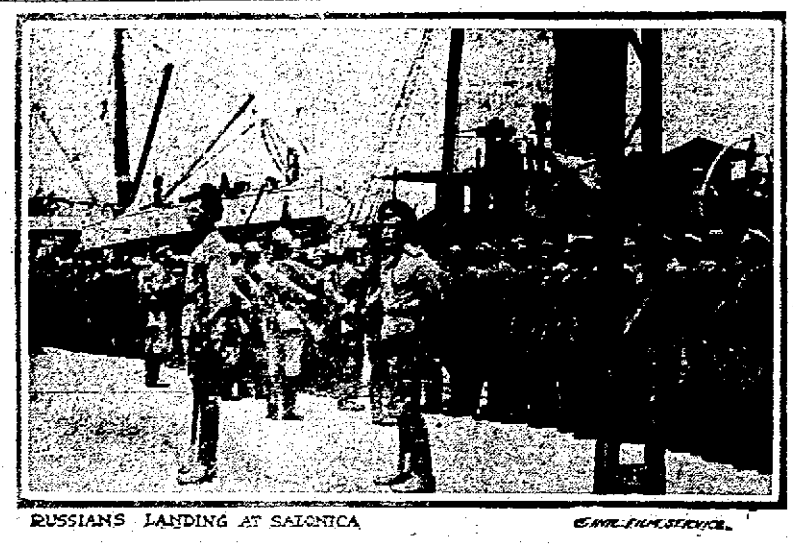

RUSSIANS LANDING AT SALONICA

©INTL FILM SERVICE

Fine Boost For Hunter

(Lincoln, (Neb.) Herald.)

George Stone, president of the Duckings, will be in charge of the business end of the trip, but First Baseman Pick Hunter will wield the baton while the team is playing on the field. Ducky has chosen wisely in his selection of a sub-manager. Pick Hunter has played a lot of fine baseball for the Ducklings since he joined the Lincoln club in July. A great first-baseman from a mechanical standpoint, he also uses his gray matter. Lincoln fans like the way Hunter hustles; they appreciate and enjoy the "pep" he injects into the game. If Hunter can see his way clear to come back next year and play baseball for a salary which the Lincoln club can afford he would be assured of a warm welcome from the lovers and patrons of the sport.

Hunter hung up a record in the first game of the Sunday doubleheader which was most unique. In fact the writer doubts if it has been equalled in class A baseball this year. Hunter was at bat five times. He profited from two passes to first, so the record, in reality, charges him with being only three times up. In these three trips, he mauled the Goldsmith globule for two doubles and one single—every hit was clean as a whistle. Now comes the rarest incident of all—Hunter scored five runs. Once he stole all the way home from first, swiping second and third while Tony Smith was at bat and then committing larceny of the home station while Tony, who had walked on balls, was pilfering his way to bag two.

This same Pick Hunter is a clever first baseman and valuable ball player in all departments of the game. Had the Duckling infield possessed as much of the punch at every other corner of the diamond as at the first sack, Duckys gang would have breezed to the finish line with a lead even longer than the one now credited to Omaha.

DOYLE SIGNS CONTRACT

Scout Billy Doyle has just signed a contract to again act as scout of the Milwaukee team next season. Doyle has been given full rein to rebuild the Brewers' team, which finished in the A. L. cellar this season.

The Outlook At Perdue

Lafayette, Ind., Sept. 18.—Football activity took on new life at Purdue this week with the opening of school. Coach Cleo O'Donnell is on the ground looking over the material with which he must work, but will not take charge until Sept. 20. Everything was in readiness for the opening of the practice season sometime ago. Most of the candidates will be present long before Coach O'Donnell takes charge. A number of players who are members of the Indiana State guard now at the border will be missing at first if not all term. There are many candidates for the football squad.

PALS IN OHIO STATE LEAGUE DILLY AND NICK ARE BOTH WITH THE CUBS

Now that the Chicago Cubs have drafted Dillhoefer they will have an Ohio State league battery when Dillhoefer and Nick Carter work. They are pals of Ohio State days and will make a great National league battery.

This pair sent the Cubs $14,000. Carter bringing $11,500 and Dilly the draft price $2,500. President Gebleman sold Carter for $9000 and Dillhoefer for $5000.

Bridge Boys Dropped Two

On Sunday at Scintoville the McClintie-Marshall team lost both ends of a double header, the first game to South Webster, 2 to 0.

It was a pitchers' battle between Jim Smith and Townsend. Smith struck out 18 South Webster batters while Townsend fanned 11 and allowed only 8 hits.

The second game was lost to the fast Athletics in a six inning game 3 to 0. The game was called on account of darkness.

No, We Will Have To Pass

Scout Billy Doyle has reason to feel proud of his baseball judgement.

He recently made a swing through the Oklahoma, Southern and Texas leagues and picked up seven ball players. Every mother's son of them was drafted by big league teams the past few days. Can you beat it?

Pond Creek Won, 5 to 3

Owing to an automobile accident Pitcher Lewis of the Pond Creek team failed to reach McDermott in time Sunday to begin mound duty for Pond Creek against McDermott.

DeLotelle did mound duty for Pond Creek until the third inning when he was relieved by Lewis. Myers and McDaniels worked for McDermott. Pond Creek won by a score of 5 to 3.

The features of the game were the pitching of Lewis who allowed one hit in seven innings and a slashing three base hit by Barber. The teams lined up as follows:

McDermott—McCormick, lf; Bratton, 2b; Jeanguenat, 3b; McDaniels, c; Long, ss; Elliott, 1b; Foster, rf; Briggs, cf; Myers, p.

Pond Creek—Grice, cf; Brennen, 2b; Barber, ss; C. Monk, lf; Delotelle, p, 1b; Mason, 1b; U. Monk, 3b; Thimmes, c; Zuefle, rf; Lewis, p.

The livest telephone wires in Portsmouth are those leading to the TIMES WANT AD department.

Few Licenses Are Issued

Minneapolis, Minn., Sept. 18.—Fewer licenses to hunt small game birds in Minnesota and the Dakotas have been taken out this year than ever before, due to the scarcity of the birds. The cold, wet weather of last spring is held responsible.

Nimrods report that while ducks seem quite plentiful, few young prairie chickens and other birds are found.

Sportsmen in the vicinity of Williston, N. D., and the Zahl Lake region, have agreed to refrain from shooting ducks in these districts until October 1. Owing to the late hatching season many of the ducklings in this particular territory are unable to fly.

Joe Tinker Likes Smith

Joe Tinker, manager of the Chicago Nationals, is much impressed with Earl Smith, son of Sheriff and Mrs. E. W. Smith, who was recently purchased from the Omaha team, Western league. A well known eastern sport writer says:

"Joe Tinker has a new outfielder with the club, Earl Smith, who looks like a rather handy ball player. Smith bats either left or right handed, and, from all appearances, seems able to clout the ball. Tinker is very well impressed with Smith."

Drafted By White Sox

The Chicago American have drafted Kirby, Texas League of the Rockymount, N. C., team. Texas wore a Portsmouth uniform in 1913 and 14 and was one of the best southpaws in the Ohio State.

The Bridge of Boils.

Among the many works carried out by the late Sir John Aird is the most oddly named bridge in the world. This is in Peru, on the railway from Lima to Oroya, spanning a deep and precipitous chasm over 600 feet wide and resting on three gigantic piers.

Many of the men employed on the work were ex-sailors, whose training enabled them to work at dizzy heights. Although the work was necessarily of a most dangerous character, there were comparatively few accidents.

But an epidemic of bubonic plague broke out. So the bridge was officially christened Puente de las Verrugas, or Bridge of Boils, a name which it still retains.—Exchange.

SISLER OUTPITCHED JOHNSON

St. Louis, Sept. 18.—George Sisler twirled his second game of the season Sunday and outpitched Walter Johnson, St. Louis winning from Washington 1 to 0. St. Louis won in the fifth. Marsans and Borton worked Johnson for the only two passes he gave; a passed ball by Henry advanced the runners and Hartley got a short single off Johnson, scoring Marsans.

Washington .000 000 000—0 6 0
St. Louis .... 000 010 00x—1 4 1

Batteries—Johnson and Henry, Gharrity; Sisler and Hartley.

HE LOVES TO HUNT O'POSSUMS

Attorney A. R. Johnson, Ironton, has a hobby of which he is particularly fond. O'possum hunting happens to be the sport that appeals to him.

Recently while in the city on business, Attorney Johnson told friends that he had just purchased a big gasoline tractor to install on his farm. In explaining the uses for this piece of machinery, the conversation led to a discussion on hunting.

Attorney Johnson said that he was always ready for a o'possum hunt. Last year he bagged 65, he says.

Californians Win Tourney

Cincinnati, Sept. 18.—William M. Johnston, and Clarence Griffin, both of California, defeated Willis E. Davis, of California and Dean Mathey, of New York, in the finals of the men's doubles in the tri-state tennis tournament, which closed here Sunday.

Score: 8-6, 7-5, 6-2, 7-5, 8-6.

Mass Play Is Legal

New York, Sept. 18.—The mass play, devised by George Foster Sanford the Rutger college player may be adopted by elevens of other colleges as a result of the announcement that the new style of attack was legalized by the football rules committee Saturday. The play consists of the alignment of three or four back, immediately behind three adjoining players on the forward line.

Springfield Wins Game

Dayton, Sept. 18.—A record crowd saw Frost lose his own game here Sunday in the Springfield-Dayton series for the championship of the Central league when he fumbled a slow roller and then threw wide. Haines had one bad inning, the second, which gave Dayton their only two scores. The final score was: Springfield 3, Dayton 2. The game went 11 innings. The series now stands three for Dayton and one for Springfield. Score:

Springfield 3 7 1
Dayton 2 8 1

Batteries—Haines and Dunn; Frost and Jacobs.

Strollers Defeated

Cincinnati, Sept. 18.—The Teiling Strollers, champion semi-professional team of Cleveland, Ohio, were shut out by the Norwoods, champions of Cincinnati and vicinity, in the elimination series for the National amateur baseball championship, here Sunday, 5 to 0.

DILLY LEADS

According to the latest American Association averages just published, Dillhoefer is hitting at a .277 clip for Milwaukee and Mellenry .291.

Notice Of Stockholders' Meeting

Portsmouth, Ohio, Sept. 18, 1916.

A meeting of the stockholders of the Tritschceller Company will be held at the office of the General Service Company, Portsmouth, Ohio, on the 25th day of October, 1916, at 7 o'clock P. M. for the purpose of considering and acting upon the proposed dissolution of said corporation and the surrender and abandonment of its corporate authority and franchises, and the transaction of any and all business necessary or incident thereto.

EMMA TRITSCHELLER, Secretary.

18-6 Mon.

Sunday's Games

In the American league Sunday Detroit beat the Athletics 6 to 5. Cobb was up twice and secured a hit.

Boston beat Chicago 6 to 2, St. Louis blanked Washington 1 to 0 and Cleveland 9 and New York 7.

STRAND THEATRE

LAWSON STREET
Universal Program
Four reels of best pictures with appropriate music, 5 cents.

THE TEMPLE THEATRE
Early run pictures from the world's best producers
Eleventh, near Lawson

Hotel Manhattan And Restaurant

ALEX CHUCALES, Prop.
European Plan. Reasonable Rates
Rooms and Bath

VACATION TOURS VIA C&O

are very popular, especially the circle tours to New York for $29 up and to Boston for $32 up.

Take advantage of our special rate of $17.40 to Norfolk, Va., on sale August 1st and 15th and September 5th and 19th. A splendid opportunity to spend a two weeks vacation on the Atlantic coast at a very low rate for railroad fare.

We can also offer low summer rates to points in Michigan, Wisconsin, Colorado, California, Oregon, Washington and other states of the west and northwest, with return limit October 31st.

Call at C. & O. office, 202 Chillicothe street for complete line of descriptive literature for your vacation trip. Phone 18.

D. A. GRIMES, Agent.

Kure at Korn Karnival

"My teeth are awful, I tell you!"
Cried Spriggs, "I don't know what to do!"
"Do? Do as I did last year, Spriggs,
And go to Portsmouth town," said Briggs.
"Behave yourself and shoot no craps,
And thus avoid a spiel with Kaps.
Attend Korn Karnival a week.
While there the best of doctors seek,
And at his office make your home
While mid the Karnival you roam.
He is a dentist of renown,
Adroit with plate and bridge and crown.
His new Synthetic Fillings make
Your teeth look right and cures the ache.
You get no awful, painful shock—
A lady always helps the doc."
"Who is this very clever doc?
Oh, yes, of course it's Doctor Hawk."

Office hours: 8 a. m. to 8 p. m. Sunday by appointment. Phone 1217. Third and Chillicothe Sts.

Geo. S. Wilhelm—Engineer

Plans and estimates made on Paving, Sewer Work, Ditching, Laying out Additions, etc.
Laying Out City Lots a Specialty.
Will go to neighboring towns.
Office with A. E. Miller Construction Co
Rooms 49-50. Turley Building.
Phone 1835 L

VIRGINIA BEACH

Here you'll find the summer life that you've longed for—a rare combination of

VACATION JOYS

Every shore and country sport—perfect bathing, fresh and salt water fishing, cruising, golf, motoring and tennis.

EVERY BREEZE AN OCEAN BREEZE

N&W

Summer Tourist tickets on sale daily to points in Virginia, Maine, Michigan, New York, Quebec, New Jersey, Vermont and Ontario.

Ask for Summer Booklets.

City Ticket Office Sixth Street
Opposite Post Office

R. E. SCOTT,
Passenger Agent

EYES GROW SNAPPY...
HEARTS GROW HAPPY...
WHEN THIS BOX ARRIVES;
THE CHILDREN SAY,
WITH LAUGHTER GAY:
"THE BIG TREAT OF OUR LIVES!"

George Freund
DRUGGIST
Gallia and Offnere Streets

PREPAREDNESS!

Preparedness from a military standpoint as it regards the welfare of a nation would not be worth an effort, IF GOOD HEALTH WERE NOT A PLEDGE IN ITS PERFORMANCE. GOOD HEALTH IS THE FUNDAMENTAL PREPAREDNESS FOR ALL HUMAN EFFORT; whether directed in the defense of a country, or applied to the pursuit of successful avocations. We can accomplish little lacking vigorous health. The best way to keep health, is not to lose it. S.S.S. IS THE NATIONAL MEDICINAL PREPAREDNESS AGAINST ITS LOSS. S.S.S will man these outposts against your health, from the trenches of your blood, and leave you victorious against their invasion. If a druggist should offer you a substitute for S.S.S. do NOT accept it. There is nothing made that in any way compares with it. WRITE TO-DAY FOR FREE BOOKS ON BLOOD AND SKIN DISEASES, or—direct to our MEDICAL ADVISORY DEPARTMENT, for free advice.

Address THE SWIFT SPECIFIC CO., 159 Swift Building, Atlanta, Ga.

SSS
THE GREAT NATIONAL BLOOD PURIFIER

Detroit Retains Lead

Chicago, Sept. 18.—The American league pennant race today found the three leading teams in shifted positions once more. Detroit was still at the head of the percentage column, but Boston had displaced Chicago for second place.

As there were no games played in the National league yesterday, Brooklyn, Philadelphia and Boston remained in the lead in the order named.

Light Team At Minnesota

Minneapolis, Minn., Sept. 18.—The University of Minnesota will have a light, though strong squad of experienced players this fall and Coach H. L. Williams is confident that he will be able to develop a machine which will be well up in the running for the Big Nine championship.

Coach Williams realizes that several of last year's stars, including Captain-elect Albert Baston and James Ballentine, must remove conditions in studies and be ready for early practice, else the Gopher squad will be materially weakened.

Members of last year's team, who are expected to be available this year include Clara "Shorty" Long, quarter; "Pudge" Wyman and Joe Sprafkin, backs; George Hauser, Gilbert Sinclair and Joe Hartwig, linesmen.

Other experienced linesmen who are eligible include Robert Gray, L. A. Wilson, H. F. Hanson, Frank Myers, E. L. Platou, Theron Gerow, A. T. Buckley and Tony Tomasek.

These promising men are out for the team. Archie Carlson, Walter Holmgren, Carl Iverson, William Brosnan, V. A. Bash, Chester Gile, Walter Hanna, Hurlburt Hutchinson, Conrad Erickson, V. W. Williams, H. W. Baird and Andy Anderson; Albert Peterson, Ben Ostergren, Hale Berline, Earl Fuller.

Examine Your TEETH Tonight

—after you clean them.

You will find, in all probability, an accumulation of tartar on the enamel and bits of food deposit hiding between the crevices. YOUR DENTIFRICE does not FULLY CLEAN! Loss of teeth is caused usually by one of two conditions—Pyorrhea or decay, both of which develop, as a rule, only in the mouth where germ-laden tartar is present.

SENRECO, the recently discovered formula of a dental specialist, is two-fold in its action. First, it REALLY CLEANS, embodying specially prepared, soluble granules unusually effective in cleaning away food deposits. Second, it is particularly destructive to the germ of Pyorrhea. Yet it is perfectly safe, containing neither injurious chemicals nor hard grit.

Avoid Pyorrhea and decay. Get Senreco from your dealer today. In large tubes, 25c. Send 4c to Senreco, 304 Walnut Street, Cincinnati, Ohio, for liberal-sized trial package.

"PREPAREDNESS"
See your dentist twice yearly
Use Senreco twice daily
The tooth paste that REALLY CLEANS

Senreco
Reg. U. S. Pat. Off.

LIQUORS DE LUXE

Wines of a vintage, whiskies that smack of the waving grain. Blended eyes that are the acme of purity and excellence. Brandies, cordials, and all the popular thirst quenchers at moderate prices.

The Glockner & Meyer Co.
431-433 Front Street

You can't go wrong, says Mr. Man
When out for comfort, the best that "am",
An R. & J. will fill the bill
And save you money in the "till."

At Every Stand
R. and J. Big Havana

Phone 4444 X
The Rickey-Johnson Co

NOTICE To All Gas Consumers

When using a gas range, if the flame blackens the utensil, it is because the burners need cleaning and adjusting. If the flame in the heating stove is yellow, it is due to the same cause.

If you are having any of these troubles, notify us, and we will have a man call and adjust your stove.

The Portsmouth Gas Co.

PLATTSBURG and SUMMIT

PLATTSBURG
Front 2¼ inches
SUMMIT
¼ inch higher

Made with our new reinforced edge (cloth cut on the bias) which reduces the possibility of cracking at the top to the minimum. Four times stronger (actual government test) than when cut the usual way.

MADE WITH THE OVAL BUTTONHOLE.

Lion Collars
OLDEST BRAND IN AMERICA
15c each 6 for 90c $1.75 the dozen
UNITED SHIRT & COLLAR CO., TROY, N. Y., MAKERS OF LION SHIRTS

For Sale By
REIS BROS.
Portsmouth, Ohio.

80 Cents' Worth of "Palmolive" for ONLY 44 Cents!

3 Cakes of PALMOLIVE Soap, a Jar of PALMOLIVE Cream or a bottle of PALMOLIVE Shampoo—44 cents buys this assortment at this store. A wonderful opportunity to stock up on fine toilet goods at a fraction of the usual cost—the price of the three cakes of soap is usually 30 cents, that of the cream or shampoo 50 cents—you get an actual 80 cents' value in all!

Better come in and get yours now—you may want to repeat—you know PALMOLIVE quality. No restrictions, as much as you want—spend 88 cents and get 6 cakes soap and both Cream and Shampoo.

FISHER & STREICH PHARMACY
Sixth and Chillicothe Streets
Opposite Post Office

817 GALLIA STREET NEAR POST OFFICE

FINDEIS' CAFE and RESTAURANT
OYSTERS, FISH, STEAKS, CHOPS
DINNER LUNCH 25 CENTS
REGULAR SUPPER 25 CENTS
MOERLEIN'S BEER ON DRAUGHT

Exhibit Tonight! **"Houses of Glass"** 3 more reels of "Who Pays?" Pathe's wonderful series **"Luke's Late Luncheon"** Lonesome Luke comedy. Also a Heinie and Louie comedy NEXT FRIDAY **"Forbidden Fruit"** 7 reel drama of sin's consequences

You Can Get Your Own Breakfast If You Install The Gas

Why get the wife up early to cook your breakfast? If you are a man you won't ask your wife to do what it not necessary.

The Portsmouth Gas Co.

Jno. H. Gillan
Superintendent

GOOD FOR ONE VOTE
Leading lady for Korn Karnival Movies

Name .....

THE PORTSMOUTH GAS CO.
Office 802 Chillicothe Phone 12

ROTH AND BLAIR CARS IN CRASH

Mrs. Conrad Roth, 1715 Robinson avenue, had anarrow escape from being seriously injured Sunday morning, at 9:00 o'clock, when an Overland roadster driven by Otto Blair crashed into the side of the Roth car, throwing her to the street. The accident occurred at Eighth and Waller streets.

Mr. and Mrs. Roth were on their way to Sunday school in their Chevrolet touring car, and had just turned south on Eighth street from Waller street, when the Blair car, going east on Eighth street, collided with their car.

The left fender of the Roth car was damaged, a spoke in the left rear wheel broken and the body slightly damaged. The front axle of the Blair car was bent.

Thursday Circus Day

Thursday will be circus day in Portsmouth, and Buffalo Bill and the Wild 101 Ranch Show will no doubt attract thousands of people to this city.

The famous 101 Ranch Show will pitch its mammoth tents at Sixteenth and Findlay streets Thursday, September 21.

CHANGE MEANS BIG SAVING TO C. & O.

Sunday's Enquirer had the following of local interest:

"The completion of the double-track bridge over the Ohio river between Siloam, Ky., and Scioto-ville, Ohio, the latter part of December will mean that coal from West Virginia and Kentucky mines to lake ports will be hauled by the Chesapeake and Ohio Northern by way of Columbus instead of Cincinnati. At present these shipments, which average 600 cars a day, arrive in Cincinnati over the Chesapeake and Ohio and depart for Toledo over the Cincinnati, Hamilton and Dayton.

"With the new bridge in use the coal trains will connect with the Hocking Valley near Columbus, and will be hauled over that road, which is owned by the Chesapeake and Ohio, to the lake port.

"The change will mean an immense saving to the Chesapeake and Ohio, as the haul by the new route is 96 miles shorter than by way of Cincinnati, and at the same time switching charges at Cincinnati will be saved. The entire run from the mines to the lake port will be made over the Chesapeake and Ohio's own tracks. The change also will lessen congestion to a certain extent at Cincinnati terminals."

BOY HURT IN 40 FOOT FALL

James Snedecor, 7, son of Willard Snedecor, painter, Sciotoville, received injuries and had a narrow escape from death Sunday afternoon, about 2:45 o'clock, when he fell a distance of over forty feet from the eastern end of the traction bridge over the Little Scioto river. He landed on a big rock. At ten o'clock Monday he was still unconscious.

Young Snedecor and companions had been throwing rocks into the river from the bridge, when his companions suddenly ran away from him. Snedecor started to run after his friends and fell between the ties of the bridge, a short distance from the eastern abuttment. The lads were badly frightened and called to R. W. DeCrow, of the Dravo Contracting Company, and Clinton Daniels, of Sciotoville, who happened to be near. They climbed down a tree to reach the unconscious form of the boy, who was taken to his home in an automobile.

Dr. F. M. Stewart was called and a hasty examination was made of the lad's injuries. His left arm was broken near the wrist, he sustained a deep cut over his left eye and in his chin, his lower lip was cut, his left eye badly injured and left side of his face badly lacerated and bruised. He also received bruises on the lower part of his body.

TRY, TRY, AGAIN ADAGE WINS OUT

The Stronger Never Say Die, While the Weaker Become Disheartened.

The old adage, "If at first you don't succeed, try, try again," has worked wonders for most of us. Some time in the lives of everyone we imagine things are going against us. The weaker become discouraged and give up, while the stronger face this great game of life with staunch hearts, clear brains and steady hands, and with this good old adage as their slogan.

Probably more persons become discouraged over continued ill health than from any other cause. The records of every city will bear this out. Others, who probably suffered as much physical pain and agony as their mentally weaker brothers, will not give up the fight, but will do all in their power to gain relief.

Difficulties are the test of the man.

Hundreds of people testify daily that they had suffered years of torture and agony from stomach or kindred troubles and had tried everything before they heard of Tanlac. These people did not "give up the ship" after the first remedy failed to cure them. When they heard of the wonders that Tanlac, the new reconstructive tonic, was working, they did not lose this opportunity to be aided simply because other preparations had failed. It is this "stick-to-it-ive-ness" that has won happiness for thousands.

The truth of this is clearly brought out by the fact that business men, professional men, artisans and women, too, in all walks of life, whose common, practical judgment guides them in all acts and conclusions, are daily testifying to the merits of Tanlac.

Improper food, poor digestion, over eating and lack of healthful exercise have cut short the lives of thousands from the lowest to the highest in the land. Tanlac, the famous vegetable preparation, has proven invaluable for stomach troubles, which, after all are the base of most ills. Tanlac overcomes poor digestion, restores normal appetite, brings good restful sleep, and banishes that tired, nervous feeling—in short, it restores the stomach to the habit of doing a full day's work and doing it well.

Tanlac, the ideal reconstructive tonic, is being especially introduced in Portsmouth at Fisher & Streich's where the Tanlac Man daily explains its merits and what may be expected from its use.

Safe, convenient, no extra cost 5c at all grocers

The Bauer Broom Co.
Wholesale Distributors

VILLA BAND ROUTED AFTER ATTACK ON CITY OF CHIHUAHUA

El Paso, Sept. 18.—Two columns of government cavalry under General Matias Ramos and Colonel Jose Madero, today were pursuing Villa and his main band which Saturday made an attack on Chihuahua City into the rugged Santa Clara canyon district to the northeast, according to reports to General Francisco Gonzales, commandant in Juarez.

The bandits are well mounted and apparently were leading the de facto forces over the jagged rocks, into the canyon. Persons familiar with the country pointed out that should Villa reach one of his lairs in the district, the government troops may have trouble in finding him.

Today's reports indicated that Villa's force numbered approximately 1,500 and was opposed by the garrison of about 7,000. The Villa casualties also were said to be considerably larger than was first indicated. From the number of dead and wounded picked up by the pursuing forces, it was estimated the losses probably were about 250.

Villa himself, directed the attack according to dispatches, but did not enter the town, remaining across the Rio Chuviscar to the northwest with a few hundred of his re-organized "gold ones". When his followers had fallen back to this point, it was asserted, he directed the retreat.

The bandits had made an orderly retreat into the outskirts of the city, according to dispatches when they again came into the line of government artillery fire this time from the twin hills of Nombre De Dios. The retreat became a rout.

Rumors current here that a part of the Caranza garrison had joined Villa were denied at Juarez.

BABE CHOKES TO DEATH

With startling suddenness, death robed Mr. and Mrs. Albion M. July of their two-year-old son, Homer Vincent July, at the family home, No. 732 Third street, Saturday evening at 6 o'clock.

The child had been suffering with whooping cough for the past six weeks. The mother put him to sleep about 3 o'clock in the afternoon. Later he went out into the yard and joined the other children, who were eating bananas. The baby asked for some and was given a piece. Coming back into the house he asked for more. The mother placed him in a high chair and turned to go to the cupboard after another banana, when suddenly the child began coughing violently. She noticed his face was turning black and blue. Gathering him up in her arms she rushed outside and called her mother-in-law, Mrs. Jennie July, a nurse, who was next door at the Turner Hotel. Mrs. July advised that a physician be sent for at once. Dr. P. J. Kline was the first to arrive. The baby was choking incessantly and died within an hour. It was thought that the child had burst a blood vessel.

Besides the grief-stricken parents the baby is survived by two brothers, Stewart, aged 10 years, and Harry, aged 5. The father is employed in the Tenth street Irving Drew shoe factory.

The funeral took place from St. Mary's church this afternoon at 2 o'clock.

Decorators Begin Their Work

Gallia street presents a gala appearance.

Already the fronts of many business houses are bathed in the soft autumnal colors in honor of the Greater 1916 Korn Karnival, which will be formally opened Wednesday, September 27.

The official decorators, Reh and Dixon, started early Monday morning to hang the decorations.

Bunched American flags, artistically arranged in a maize of green, white and orange bunting and flags, form the principal color scheme.

Colored Pair Under Arrest

Arthur Williams, colored, 31, and Priscilla Hall, 29, colored, both from the Marshall Construction Company's camp, were arrested Sunday morning by Sheriff E. W. Smith and Deputy Sheriff Rome Arthur and brought to the county jail. A charge of fornication has been placed against the pair.

Will Have Fine Booth

The Grimes-Stritmatter Grain Company expect to have a splendid Korn Karnival booth on Gallia street. Orson H. Ogier is now making preparations for the display.

First quality work at reasonable prices. Brehmer, the Painter.

"BREMEN" WAS A U.S. SUB

New London, Conn., Sept. 18.—The submarine reported approaching New London late last night, which was believed to be the German undersea Merchantman Bremen, was an American craft of the "L" type, returning from maneuvers, it developed today with the return to port of the ocean-going tug T. A. Scott. The tug set out last night carrying persons supposed to be representatives of the Eastern Forwarding Co., to which the cargo of the submarine Deutschland was consigned at Baltimore. The Scott reported today that nothing was seen or heard of the Bremen. The American submarine sighted was returning to her base.

Parade Committee Will Meet Tonight

The Industrial parade committee will hold an important meeting this evening at 7:30 o'clock at the offices of the Business Men's Association.

Arrangements for this monster parade, which will be one of the opening events of the Greater 1916 Korn Karnival, will be completed.

WRIST BONE BROKEN

Albert Reinhardt, automobile mechanician, employed at the Selby garage, had his right wrist dislocated and a bone in his arm just above the wrist broken Sunday morning while cranking an automobile at the garage. Dr. L. G. Locke set the broken bone.

On Long Trip

Frank Alger left Monday on a three month's trip through the South in the interest of the Emerson Shoe company, of Boston.

Joint Boards Will Meet

The joint boards of the Second Presbyterian church will hold a meeting tonight at 7:15 o'clock in the men's parlor at the church. E. H. Hamner is president of the boards.

Injuries Received In Fall May Prove Fatal To Frank Walker

H. W. Walker, of Union street, left Monday for Louisville, Ky., in response to a message telling of the serious condition of his brother, Frank Walker, who fell from a third story building Saturday and suffered injuries, which may result in his death. One arm and one leg were broken and Walker, who formerly resided here, was injured internally.

On West Side

Drs. E. C. Jackson and P. W. Young, dentists, hunted squirrels on the West Side Saturday.

Church Floor Falls; No One Is Injured

Visions of an earthquake flashed through the minds of the members of the Scintoville M. E. Sunday school Sunday morning, about 9:30 o'clock, when part of the floor of the church, where services were being held, collapsed. Luckily no one was in the seats near where the floor gave way.

The old frame church recently moved to the rear of the lot on Main street has a temporary foundation. A cross-piece of pine holding to long timbers was supported by a large post, and when the pine board gave way the floor settled, the post crashing up through the flooring like it was paper.

Just a small section of the floor near the entrance fell. The Men's Bible Class was only several rows of seats from the collapsed section. The building was cleared before Rev. G. H. Creamer had time to dismiss the school.

"Still on Water Wagon with a Good Set of Tires"

Tribute Paid to the Neal Treatment by Man Who Quickly Routed Drink Habit

"I am still on the water wagon with a good set of tires under me", is what a former patient of the Neal Institute writes from his home to the Neal Institute for the cure of alcoholism.

Climbing aboard the water wagon is comparatively easy. Sticking there any length of time is what is hard. The Neal Treatment provides the required "sticking power," for the reason that it quickly knocks out the alcoholic poison which, found in systems of all drinkers, is what causes so many people of good intentions to topple off the water wagon before they have ridden very far.

The Neal Treatment is a physician's harmless vegetable remedy, which is taken internally, with no dangerous hypodermic injections. The results are tonic in effect and in three days all desire for liquor is changed to dislike for everything alcoholic.

There is no publicity. Names are never revealed. Your own investigation is not only invited, but urged. Call in person or address for booklet the Neal Institute, 601 Maple Ave., Avondale, Cincinnati, O. Phone Avon 4020. Open day and night. Other Neal Institutes located at Columbus, Cleveland and Pittsburgh.

Delivers Overlands.

The following Overland cars have been delivered by Agent F. E. Bower: J. L. Miller, Harrisonville, model 75, touring; John Cooper, New Boston, 75, touring; Harry Reese, 86-6; George Jacobs, 86-6; Will Tipton, West Side, 86-6; J. M. McGlothlin, Eleventh street grocer, 75, touring.

Prichard Sells Two Buicks

Agent Stanley Prichard has sold Buick machines to Willard Hastings of Timmonds avenue, and Edward Hyatt.

Local Machine In Ironton Accident

Ironton, Sept. 18—An Overland touring car, owned by Ben Culver, of Portsmouth, hit a car owned by Frank Davidson, of Superior, at Sixth and Center streets, Saturday night, and the Davidson car was badly damaged. Several rods were bent and a mud guard smashed, while the Culver car smashed one headlight. The Davidson car driver claims that the other car was racing down Sixth street and hit his car as he was making the turn at Sixth and Center.

BOYS ARE RELEASED

John Hensley, 20; Walter Starrett, 15 and Raymond Long, 16, all of Sciotoville, arrested Saturday on a charge of stealing a Maxwell automobile from George Russ, Sciotoville liveryman, were released from the county jail Saturday evening upon orders issued by Judge Thomas C. Beatty, juvenile court.

The young men took the car from the livery barn Friday evening and started for the Ironton Apple show. They reached Hanging Rock and were compelled to stop for gasoline. Constable J. F. Stidham, Sciotoville, having learned that the car was missing, started in pursuit and captured them.

Burglars Foiled

Catlettsburg, Ky., Sept. 18.—Burglars entered the home of L. R. Thornsbury last night and bound his thirteen-year-old daughter, gagging her so she could give no alarm. The child collapsed. Mrs. Thornsbury returned and frightened the burglars away. They demanded to know of the little girl where money was kept, but she refused to tell.

TURKS ARE DEFEATED

London, Sept. 18.—Defeat of the Turks in a minor engagement on the Sinai peninsula, 65 miles east of the Suez canal, was announced officially today.

Portsmouth's Center of Music

Hutchison-Wamser Company

Exclusive Music Store

HARDMAN, HERRINGTON, MILTON PIANAS

EDISON PHONOGRAPHS

We carry a complete line of sheet music.

GOOD FOR ONE VOTE
For leading lady for the Korn Karnival Movies

.....

To be deposited at Fowler's or at the Lyric theatre

FREE STONE

PEACHES

This is our second car. It may be our last. Get yours while getting is good. These prices we think are as low as they will be this season.

B-Size
This is a nice size solid peach. Per bushel $1.40

A-Size
This is what we call a large peach every peach sound. Per bushel $1.80

AA-Size
This is the largest peach. A regular $2.50 peach. Our price, per bushel $2.00

C-Size
This peach is fine for peach butter or preserves. They are small but sound. Per bushel.....$1.00

Jansen's Cut Rate Grocery-Phone 285

Negroes And White Girls Come To Grief In Auto Joy Ride

Car Goes Over Bank On The Scioto Trail; Is Badly Smashed; One Arrest Is Made

Another "joy-riding" party came to grief when an Overland touring car occupied by Jim Turner and Marion White, colored chauffeurs, employed with F. E. Bower, local agent for the Overland company, and supposedly by two white girls also was ditched just this side of Rosemount Road Saturday night at 11 o'clock.

The front of the car was thoroughly demolished, wind shield broken and top torn loose. The car was the property of George W. Erwin, a steelworker of 1017 Third street, was a 1916 model, valued at $550 and had been recently turned over to Agent Bower to be sold.

The scene of the accident was the creek bed and site of the former temporary bridge that was used when the pike was paved, the car having left Scioto Trail at a sharp curve as it was speeding southward toward the city following the former temporary road to the left, tearing down several fence posts and crashing into rocks and dirt that tower above the opposite bank of the creek bed fully 100 feet from the trail.

All of the occupants of the car were dazed by the impact of the machine against the creek bank and became separated. Turner claimed he did not know how he got back to Portsmouth for he was too dazed, he said, and besides had been drinking, he declared. He remembered seeing White leading a colored woman, who he says was the third member of the party.

White is a son of George White, of 1034 Fifteenth street and his relatives were the first to report the accident. He himself was thoroughly scared and unnerved, they said and left the house. They then hunted up Mr. Bower and reported what had happened.

Turner was arrested at his home on Thirteenth street Sunday morning at one o'clock by Officers Albrecht and Flowers and locked up at the city prison on a grand larceny charge. All efforts to locate White have been futile. The police of Ironton, Chillicothe and other surrounding towns were notified and asked to keep a lookout for him.

Turner was severely cut about the hands and his leg was also hurt.

Turner claimed that White took the car which was in storage at the old Dice carriage factory building on Second street. He said some Ironton colored woman whose name he did not know had come to Portsmouth to see White and the latter asked him to drive them around the "Flag." He said on the way he and White wanted to smoke but found that they had no matches. They encountered two white boys on the way walking and leading bicycles. They asked them for matches. One of the bicycles had a tire puncture and the boys were invited to ride in the machine. White and the woman left the rear seat and sat in front with Turner while the boys boarded the rear end holding their bicycles on the running boards. According to Turner, he and White and the woman were all in the front seat when the wreck occurred.

Persons who happened near the scene of the accident are said to have seen two white women hurry away. All sorts of rumors are afloat concerning the accident and one young woman was said to be bedfast at her home Monday morning from injuries supposedly sustained in the auto wreck.

The police officials are bending every effort to learn the identity of the women whom reports have it were with the two colored men and accordingly Turner may not be given a hearing for another day or two. He just recently returned from Detroit, Mich., after having been there for a year. He has frequently been in trouble for his escapades with white women in the past, having served several workhouse sentences.

Turner since leaving Portsmouth has become married. His wife who is in a delicate condition and the shock she has suffered over Saturday night's affair is said to greatly aggravate her condition.

Scores of people saw the wrecked machine Sunday. A farmer was threatening to hold it until someone settled with him for tearing down his fence posts, he claiming that he had been forced to stand guard to keep his cows from running away. Part of the machine was brought to the city Monday morning, it was stated at the Overland agency.

APPETITE AND HEALTH

Loss of appetite is a sure sign of ill health.

Those who take Dr. Williams' Pink Pills for Pale People as a tonic invariably say that their improvement began with a noticeable increase in the appetite. When you are sick and your vitality is low your appetite fails. Nothing tastes good. You take no pleasure in your meals. Under such circumstances good digestion is impossible.

Dr. Williams' Pink Pills tone up the entire system, the blood is enriched and good red blood is essential to normal digestion. The glands that secrete the digestive fluids are strengthened, not merely stimulated, and you once more enjoy a good appetite. Looking forward pleasurably to meal-time is the first sign of returning health, strength and vitality.

What to eat then becomes a problem and it is solved by the diet book that the Dr. Williams Medicine Co., Schenectady, N. Y., will send you on request. It gives the relative digestibility of different foods, gives the proper diet in various diseases and is a handy book to have.

The price of Dr. Williams' Pink Pills is fifty cents per box. Your own druggist sells them or they will be sent by mail, postpaid, on receipt of price.

Delivered Able Sermons

Dr. Selby Vance, president of Lane Seminary, of Cincinnati, filled the pulpit of the First Presbyterian church Sunday and delivered two very able sermons. He will again fill this pulpit next Sunday.

GIFTED AMERICAN ARTIST BACK AT HIS EASEL

RALPH BLAKELOCK AT WORK ©(INTL. FILM SERVICE)

Seventeen years ago Ralph Blakelock wrecked his nerves trying to sell his pictures for mere pittance—and these same pictures recently have sold for small fortunes. For seventeen years, the man who is now called the best landscape painter America has produced, and who last year was honored by election to the National Academy of Design, was confined in an asylum, broken in health and mind. Now, at the age of seventy, frail and delicate, he has been given a new lease on his career. Through the intercession of friends he has been released from the State Hospital for Insane at Middletown, N. Y., and is now established in a little studio at a private sanitarium in New Jersey. There he expects to paint his masterpiece and to spend his declining days with his wife and family.

Surely this is a plot worthy of a Dickens or a Thackerary.

GRAND JURY IS CALLED FOR MONDAY OCTOBER 2

Three murder cases and innumerable crimes and felonies are to be investigated by the September term of grand jury, which will convene Monday, October 2. It will be one of the busiest sessions held by a grand jury in this county for several years.

The call for the grand jury for October 2 was issued by Judge Thomas, Monday. Petit jury will convene October 16. Both juries were drafted Monday by County Clerk J. W. Hall and Sheriff E. W. Smith. The juries selected are:

Grand Jury

Joseph Allen, New Boston.
John Rhodes, Scioto ville.
C. W. Spitzer, Scioto ville.
Charles Widdig, Clay township.
R. P. Seiler, Clay township.
J. D. Micklethwait, Fourth ward
Roy Coburn, New Boston.
William Burt, Fourth ward.
Frank Debo, Madison township.
Charles Peters, Portsmouth, R. F. D.
Charles McCorkle, Morgan township.
C. D. Pierce, Morgan township.
Jacob Rase, Wheelersburg.
John F. Eckhart, Fourth ward.
George C. Buenler, Fourth ward.

Petit Jury

W. M. Kent, Harrison township
E. M. Wamsley, Fourth ward.
Walter Brehmer, First ward.
John L. Phillip, Second ward
James H. Marshall, Fourth ward.
Richard Forrest, Third ward.
Dennis Jewett, Rushtown.
John F. Gabler, Bloom township.
Leroy Smith, Portsmouth, R. F. D.
Charles F. Bard, Fourth ward.
John T. Walter, Third ward.
Phillip Frick, Scioto ville.
Kenton Lawson, Otway.
Frank McGeorge, Lucasville.
Charles F. Dixon, New Boston.
C. W. Baldwin, Wamsley.
Phillip Frantz, Fourth ward.
William O. Staiger, Fourth ward
J. V. Thomas, New Boston.

Make Skin Smooth

There is one safe, dependable treatment that relieves itching torture instantly and that cleanses and soothes the skin.

Ask any druggist for a 25c bottle of Zemo and apply it as directed. Soon you will find that pimples, black heads, eczema, ringworm and similar skin troubles will disappear.

A little Zemo, the penetrating, satisfying liquid, is all that is needed, for it banishes all skin eruptions and makes the skin soft, smooth and healthy.

Zemo, Cleveland.

KNIFE VICTIM IS MUCH BETTER

Homer Martin, the huckster wagon driver who was stabbed near the heart by Teamster Ernest Scaff one night last week, is now reported getting better at Hempstead hospital. Scaff and his wife are both in jail, he having been held without bail on a charge of cutting to kill, and she with keeping a disorderly house.

Louis Hagaman, Jr., 10, son of Louis Hagaman of Ninth street, is seriously ill with pneumonia. Mr. Hagaman works at Multer Bros.' butcher shop.

Drunks, Fighters, Dish Smasher, And Others Before Mayor Kaps

Reason Gilkerson who entered W. H. Wagner's Indian herb store office Saturday evening and made himself generally obnoxious; James Curtis, a magazine solicitor, who was found in a helpless condition at Third and Washington streets Sunday morning at 1 o'clock, and a plain drunk giving the name of John Hook, found down and out on Front street, were fined $5 each in police court Monday.

Stewart Flagg was the name given by a Third street resident who smashed dishes and was otherwise disorderly at home. He was fined $10, half of which was suspended. Ed Sally and Harvey McGlothlin were fined $10 each for fighting at George Foehr's saloon Saturday night. Elza Lancaster, who was thought to have been mixed up in the trouble and was charged with disorderly conduct, was dismissed.

Arthur Nelson, a 17-year-old youth, found in an intoxicated condition at Fifth and Glover streets, was fined $5 and ordered held pending efforts to learn his source of supply. The boy claimed "some man from over the river" had given him whiskey.

Cases continued for hearing Monday evening were the following: Elmer Staten, deliveryman for Grocer J. O. Kanause, charged with driving past a street car and failing to stop when ordered by a patrolman; Angus Bryant and John Hammock, Jr., disorderly conduct for having a heated argument Saturday night; a man giving the name of Henry Webb for assaulting Edward Sparks; Sam Cutlip and John Mershon, disorderly conduct, for fighting one night last week; a man giving the name of George Jones for visiting Hattie Hardin's home; George Lawhorn for indecent conduct at Third and Market streets; Joseph Sally and son Richard Sally for fighting, and Jeff Nelson, who while drunk paraded up and down in front of Tom Meyers' home on Front street flourishing a knife and wanted Meyers to come out and fight him.

D. Karysinos, a Greek restaurant keeper, of Eleventh street, is under arrest on a charge of perjury. The foreigner at the hearing of Aaron Shockley and George Housley, negroes, June 29, swore that only one of them had a gun. They had been arrested following a poker game during which they drew guns on William Commodore. One threw his gun away, police finding it in a clump of weeds, while the other, it develops, handed his pistol over to the Greek. Both negroes were held to the grand jury and are still in the county jail and told Joe Abrams a few days ago that the Greek was holding the other gun pending their release. Sheriff Smith secured an order from them and forced the Greek to give up the gun, a blue steeled pistol.

REALTY DEALS

A. R. and Elizabeth S. Johnson to A. Goodman, 257 acres, Green township, $6,000.

Harry W. and Annis M. Miller to Catherine Martin, lot 7, John S. Ward addition, $1,250.

Etta E. and Milford Daulton to Arch Ivers, 12¾ acres Brush Creek township, $150.

Charles D. and Mamie Miller to Philip J. Miller, undivided half 40 acres, Harrison township, $1.

Ewing E. and Mary Cooper to Birch Hunt, part lot 235, New Boston, $1.

Henry Kelso, Jr., to Harold G. Rhodes, lot 70 Hutchins addition, $1.

W. D. and Maude Price to C. T. Smith et al., 300½ acres Nile township, $5.

Parkersburg, Marietta and Interurban Real Estate and Improvement Company to W. D. Price, 300½ acres, Nile township, $1.

William E. and Sarah B. Long to Charles Thompson, ¼ acre Rush township, $100.

Frank and Elva Branham to Sarah Campbell, 17 acres Brush Creek township, $750.

RELEASED FROM JAIL

William Eskew, Jr., recently sentenced to the county jail for a period of 90 days on a charge of wife-beating by Judge Thomas C. Beatty, was released from custody Saturday. His sentence was suspended.

Attended Last Rites

Squire and Mrs. J. W. Byron left Monday for Columbus, where they attended the funeral services of Squire Byron's sister, Mrs. Lydia Byron, who died Saturday.

To Study Law

Russell McCurdy will leave Tuesday for New York, where he will enter the Columbia University. He will study law.

My Hair is So Thin and Gray—and Makes Me Look So Old!

That's the reason I lost my position.

Don't Worry About Your Hair

Use VOLA-VITA

It Makes Your Hair "Young," Thick and Full of Natural Color—Stops Falling Hair, Cures Dandruff

"Vola-Vita" contains no alcohol, because alcohol burns and deadens the hair.

"Vola-Vita" is sold at all drug stores in 50c and $1.00 bottles, or sent direct by Vola-Vita Mfg. Co., Chicago, Ill. Satisfaction guaranteed.

Vola-Vita is sold in Portsmouth, Ohio, by The Fisher and Streich Pharmacy, H. P. Wiggins, W. R. Bushway, Jas. A. Hager, The Pure Drugs Co., Wurster Bros., H. H. Coburn, Pfost and Blake, Geo. W. Freund, John G. Kyle, R. H. Anderson, Stanley M. Jones, Amann's Pharmacy, H. J. Brandel, Stewart's.

THE NOON EXTRA

EDITION OF The Portsmouth Daily Times

ELEVEN O'CLOCK (Associated Press Leased Wire) PORTSMOUTH, OHIO MONDAY, SEPTEMBER 18, 1916 (Established April 20, 1914) PRICE ONE CENT

GERMANS LOSE HEAVILY IN THEIR COUNTER ATTACKS

GENERAL STRIKE IN NEW YORK IS DELAYED

FRENCH CAPTURE 1,200 PRISONERS; SURROUND TOWN OF DENIECOURT

[BULLETIN]

Paris, Sept. 18.—Germans lost heavily in several counter-attacks north and south of the Somme last night, the war office announced today. The French maintained the ground recently won and made further progress near Clery and Berny and on the eastern edge of Deniecourt.

The French took 1200 prisoners and ten machine guns, the statement says. The town of Deniecourt is now completely encircled by the French.

BRITISH ATTACK GERMAN STATIONS

London, Sept. 18—A raid by British naval aeroplanes on German aerodromes at St. Denis and Westrehem is reported in an official statement issued by the war office:

"Yesterday afternoon a squadron of our naval aeroplanes carried out a further attack on enemy aerodromes at St. Denis and Westrehem. A large number of bombs were dropped with successful results. One of our machines was obliged to make a forced landing in Holland. The pilot has been interned."

BRITISH GAINING GROUND

London, Sept. 18.—In small operations on the Somme front last night the British gained further ground, the war office announced today.

"The general situation continues unchanged," the announcement says.

WEATHER

Ohio—Fair tonight and Tuesday. Cooler in east portion tonight. Frost tonight.

Burglars Foiled

Catlettsburg, Ky., Sept. 18.—Burglars entered the home of L. R. Thornsbury last night and bound his thirteen-year-old daughter gagging her so she could give no alarm. The child collapsed. Mr. Thornsbury returned and frightened the burglars away. They demanded to know of the little girl where money was kept, but she refused to tell.

When you lose something leave it to TIMES WANT ADS to find it.

NEW SITE FOR C. & O. DEPOT

Cincinnati, O., Sept. 18—Should the Chesapeake and Ohio railway build a depot of its own at Cincinnati, as was hinted by President George W. Stevens, of that system, in this city a few days ago, it is believed it would be located on Fourth street and might reach as far east as Central Avenue, utilizing the property of the Grand Hotel. The Chesapeake & Ohio owns the property on the south side of Fourth, west of John street, but railroad men say it doubtless would acquire the block east of John for depot purposes.

TURKS ARE DEFEATED

London, Sept. 18.—Defeat of the Turks in a minor engagement on the Sina peninsula, 65 miles east of the Suez canal, was announced officially today.

The Governor's Quick Wit.

While talking to a former governor of Illinois, who was noted for the quickness of his wit, an English tourist spoke with special favor of a sight he had seen in another state.

"I attended a Sunday service for the inmates of the state prison," he said, "and I learned that of the 208 persons now confined there all but twelve voluntarily attend religious services held in the prison chapel twice each Sunday."

"Most extraordinary," said the governor musingly. "I am sorry to say it is not so with us. But then," he added soberly, "in Illinois, you see, most of the respectable people do not come to prison."

The Alternative.

Figg—My wife wants a new silk dress.

Fogg — Are you going to let her have it?

Figg—Yes. It's a case of silks or sulks.—Boston Transcript.

GIFTED AMERICAN ARTIST BACK AT HIS EASEL

RALPH BLAKELOCK AT WORK ©INTL. FILM SERVICE

Seventeen years ago Ralph Blakelock wrecked his nerves trying to sell his pictures for mere pittance—and these same pictures recently have sold for small fortunes. For seventeen years, the man who is now called the best landscape painter America has produced, and who last year was honored by election to the National Academy of Design, was confined in an asylum, broken in health and mind. Now, at the age of seventy, frail and delicate, he has been given a new lease on his career. Through the intercession of friends he has been released from the State Hospital for Insane at Middletown, N. Y., and is now established in a little studio at a private sanitarium in New Jersey. There he expects to paint his masterpiece and to spend his declining days with his wife and family.

Surely this is a plot worthy of a Dickens or a Thackeray.

VILLA BAND ROUTED AFTER ATTACK ON CITY OF CHIHUAHUA

El Paso, Sept. 18. -Two columns of government cavalry under General Matias Ramos and Colonel Jose Madero, today were pursuing Villa and his main band which Saturday made an attack on Chihuahua City into the rugged Santa Clara canyon district to the northeast, according to reports to General Francisco Gonzales, commandant in Juarez.

The bandits are well mounted and apparently were leading the de facto forces over the jagged rocks, into the canyon. Persons familiar with the country pointed out that should Villa reach one of his lairs in the district, the government troops may have trouble in finding him.

Today's reports indicated that Villa's force numbered approximately 1,500 and was opposed by the garrison of about 7,000. The Villa casualties also were said to be considerably larger than was first indicated. From the number of dead and wounded picked up by the pursuing forces, it was estimated the losses probably were about 250.

Villa himself, directed the attack according to dispatches, but did not enter the town, remaining across the Rio Chuviscar to the northwest with a few hundred of his re-organized "gold ones". When his followers had fallen back to this point, it was asserted, he directed the retreat.

The bandits had made an orderly retreat into the outskirts of the city, according to dispatches when they again came into the line of government artillery fire this time from the twin hills of Nombre De Dios. The retreat became a rout.

Rumors current here that a part of the Caranza garrison had joined Villa were denied at Juarez.

"DOWN WITH BULGARS" SHOUT CREEK TROOPS; WAR FEELING SPREADS

Athens, Sept. 17.—(Via London, Sept. 18.)—The first boat load of Greek soldiers from Kavala arrived here today. The men marched through the streets cheering King Constantine and crying:

"Down with the Bulgars".

The demand for war is growing rapidly among the people. Even the anti-Venizelos press plans an active pro-war campaign which will be opened tomorrow.

TWO ARE KILLED IN CROSSING ACCIDENT

McArthur, O., Sept. 18—A wagon driven by Fred Ireland, was struck by a north-bound Hocking Valley passenger train yesterday on the Main street crossing, killing his wife, 24 years old, and son Emmet, 2, and perhaps fatally injuring his mother, Mrs. Isham Ireland, 60, and another son, six months old. Ireland saved himself by jumping. He failed to see the approaching train on account of a sharp curve.

"BRMEN" WAS A U. S. SUB

New London, Conn., Sept. 18.—The submarine reported approaching New London late last night, which was believed to be the German undersea Merchantman Bremen, was an American craft of the "L" type, returning from maneuvers, it developed today with the return to port of the ocean-going tug T. A. Scott. The tug set out last night carrying persons supposed to be representatives of the Eastern Forwarding Co., to which the cargo of the submarine Deutschland was consigned at Baltimore. The Scott reported today that nothing was seen or heard of the Bremen. The American submarine sighted was returning to her base.

LABOR LEADERS TO CONFER WITH MAYOR MITCHEL

New York, Sept. 18—Threatened strikes by longshoremen, tidewater boatmen and other unions, either in sympathy with the striking railway men or after an appeal from the leaders of the street car men, were delayed today pending a conference of labor leaders with Mayor Mitchel. The mayor said he called the conference at the request of the union men and that he did not know what they wanted to talk with him about. One of those who were called in conference was President T. V. O'Connor of the International Longshoremen's Association.

The longshoremen have conferred upon Mr. O'Connor the authority to call a strike, if, in his judgment, it is deemed advisable, Mr. O'Connor said no decision would be reached before Thursday. No date has been set for the strike for the 3,000 members of the Tidewater Boatmen's Union who have voted to go out. Leaders of these unions denied that the proposed strikes are merely sympathetic and say they are intended to benefit their own members. The New York Railway Co. announced today that night service would be resumed this week on its surface lines.

"BENEVOLENT NEUTRALITY TOWARD ALLIES;" SAYS THE NEW GREEK PREMIER

Athens, Sept. 18, (Via London)—Nikolas Kalageropoulos the new premier, of Greece, made the following statement today:

"The new cabinet will follow a benevolent, very benevolent neutrality toward the entente. It will decide its attitude in other respects after examining the situation and studying the diplomatic documents."

Premier Kalageropoulos indignantly repudiated any suggestion that he is pro-German in his sympathies. The cabinet was sworn in at noon.

The new Greek cabinet will be constituted as follows:

President of the council, war minister and finance minister, Nickolas Kalogeropoulos.

Minister of marine, Rear Admiral A. Damianos.

Minister of interior, Loucas Roufas.

Minister of foreign affairs, Alexander Carapanos.

Minister of justice, M. Vokotopoulos.

Minister of public instruction M. Kanaris.

Minister of communications Lyssandre Kaftandjoglou.

Minister of national economy, M. Bassius.

Seth Low, Famous Educator, Mayor, Merchant Is Dead

New York, Sept. 18—Seth Low, former mayor of New York, and one time president of Columbia University, died late yesterday at his country home, Broad Brook Farm, Bedford Hills, N. Y., at the age of 66 years. He had been ill several months of a complication of diseases.

Seth Low was twice mayor of Brooklyn, once mayor of New York, and for 11 years was president of Columbia University. In each of these offices he became distinguished for public service, and he was known throughout the country as one of the leading figures in New York City life.

Thousands of people go through TIMES WANT ADS every night. They read them with profit.

HUGHES LEAVES ON THE SECOND TRIP OF HIS CAMPAIGN

New York, Sept. 18—Charles E. Hughes left this city at 8 o'clock this morning on the second trip of his presidential campaign. Mrs. Hughes accompanied him.

The nominee will spend the entire day traveling. He will make the first speech of his trip at Peoria, Ill., tomorrow morning. His itinerary which is crowded with stops for brief speeches will carry him through Indiana, Illinois, Ohio and Wisconsin and into New York state for several speeches.

Highest standard materials used by Brehmer, the Painter. 1tf

KEEPING ABREAST WITH SPORTING TREND

FLOYD SMITH SON OF SHERIFF IS DRAFTED BY CONNIE MACK

Sheriff Pete Smith's cup of joy is overflowing.

Three weeks ago his son, Earl Smith was purchased by the Chicago Cubs from the Omaha team and brought a fancy price. Earl has joined the Cubs and is making good.

At Omaha he was succeeded by his "kid" brother, Floyd Smith, who graduated from the Kitty league. Well what happened to Floyd?

Why Connie Mack, manager and owner of the Philadelphia Athletics, recently slipped into Omaha and saw Floyd in action. He liked his work so well that he drafted him Saturday and now Sheriff Smith has two boys in the big show, one on his way and the other making good.

Small wonder the sheriff is smiling so expansively these days.

SNOW COVERED ITALIAN FORT IN ALPS MAKES BEAUTIFUL PICTURE

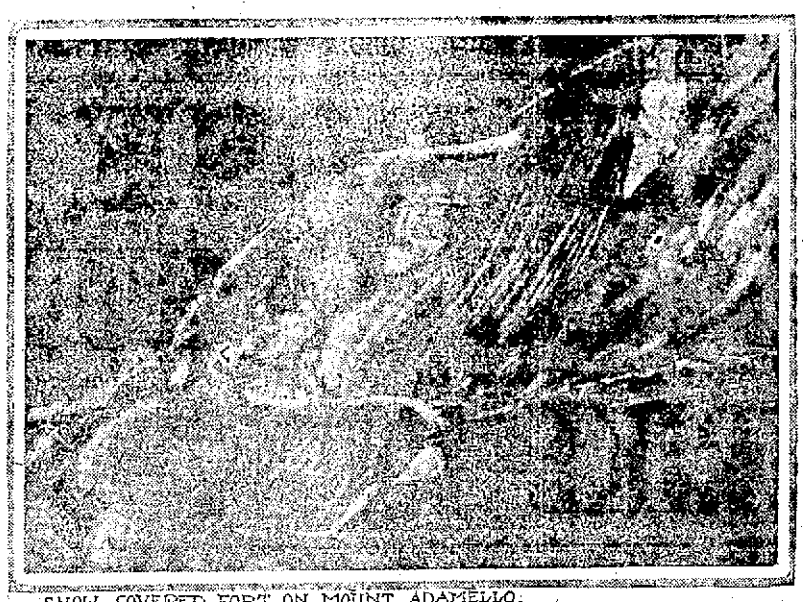

SNOW COVERED FORT ON MOUNT ADAMELLO.

A subject to delight the heart of an ratist is presented by this picture of a snow covered Italian fort on Mount Adamello, high up the Alps.

It is in this region, that the most picturesque campaign of the European conflict, is being waged between the Austrian and Italian forces amid the Alpine snows.

Detroit Retains Lead

Chicago, Sept. 18.—The American league pennant race today found the three leading teams in shifted positions once more. Detroit was still at the head of the percentage column, but Boston had displaced Chicago for second place.

As there were no games played in the National league yesterday, Brooklyn, Philadelphia and Boston remained in the lead in the order named.

Light Team At Minnesota

Minneapolis, Minn., Sept. 18.—The University of Minnesota will have a light, though strong squad of experienced players this fall and Coach B. L. Williams is confident that he will be able to develop a machine which will be well up in the running for the Big Nine championship.

Coach Williams realizes that several of last year's stars, including Captain-elect Albert Bassett and James Baltentine, must remove conditions in studies and be ready for early practice, else the Gopher squad will be materially weakened.

Members of last year's team, who are expected to be available this year include Clarence "Shorty" Lope, quarter; "Pudge" Wyman and Joe Sheehan, backs; George Hauser, Gilbert Sherwood and Joe Barlwig, linesmen.

Other experienced linesmen who are eligible include Robert Gray, L. A. Wilson, H. E. Hanson, Frank Mayer, L. L. Plaba, Theron Grove, A. T. [illegible] and Tony Tomasek.

These promising men are [illegible] team. Archie Carlson, Willard [illegible] gren, Earl Iverson, William [illegible], V. A. Bash, Chester Gile, Walter Hoerr, Hurlburt Hutchinson, Conrad [illegible], V. W. Williams, H. W. Baird and [illegible] Anderson; Albert Peterson, Ben [illegible] gren, Dale Berline, Earl Fuller.

Fine Boost For Hunter

(Lincoln, (Neb.) Herald.)

George Stone, president of the Ducklings, will be in charge of the business end of the trip, but First Baseman Pick Hunter will wield the baton while the team is playing on the field. Ducky has chosen wisely in his selection of a substitute manager. Pick Hunter has played a lot of fine baseball for the Ducklings since he joined the Lincoln club in July. A great first-baseman from a mechanical standpoint, he also uses his gray matter. Lincoln fans like the way Hunter hustles; they appreciate and enjoy the "pep" he injects into the game. If Hunter can see his way clear to come back next year and play baseball for a salary which the Lincoln club can afford he would be assured of a warm welcome from the lovers and patrons of the sport.

Hunter hung up a record in the first game of the Sunday doubleheader which was most unique. In fact the writer doubts if it has been equalled in class A baseball this year. Hunter was at bat five times. He profited from two passes to first, so the record, in reality, charges him with being only three times up. In these three trips, he manled the Goldsmith globule for two doubles and one single—every hit was clean as a whistle. Now comes the rarest incident of all—Hunter scored five runs. Once he stole all the way home from first, swiping second and third while Tony Smith was at bat and then committing larceny of the home station while Tony, who had walked on balls, was pilfering his way to bag two.

This same Pick Hunter is a clever first baseman and valuable ball player in all departments of the game. Had the Duckling infield possessed as much of the punch at every other corner of the diamond as at the first sack, Duckys gang would have breezed to the finish line with a lead even longer than the one now credited to Omaha.

DOYLE SIGNS CONTRACT

Scout Billy Doyle has just signed a contract to again act as scout of the Milwaukee team next season. Doyle has been given full rein to rebuild the Brewers' team, which finished in the A. A. cellar this season.

The Outlook At Perdue

Lafayette, Ind., Sept. 18.—Football activity took on new life at Purdue this week with the opening of school. Coach Cleo O'Donnell is on the ground looking over the material with which he must work, but will not take charge until Sept. 20. Everything was in readiness for the opening of the practice season sometime ago. Most of the candidates will be present long before Coach O'Donnell takes charge. A number of players who are members of the Indiana State guard now at the border will be missing at first if not all term. There are many candidates for the football squad.

PALS IN OHIO STATE LEAGUE DILLY AND NICK ARE BOTH WITH THE CUBS

Now that the Chicago Cubs have drafted Dillhoefer they will have an Ohio State league battery when Dillhoefer and Nick Carter work. They are pals of Ohio State days and will make a great National league battery.

This pair cost the Cubs $14,000, Carter bringing $11,500 and Dilly the draft price $2,500. President Gableman sold Carter for $600 and Dillhoefer for $400.

Bridge Boys Dropped Two

On Sunday at Scintoville the McClintic-Marshall team lost both ends of a double header, the first game to South Webster, 2 to 0.

It was a pitchers' battle between Jim Smith and Townsend. Smith struck out 18 South Webster batters while Townsend fanned 14 and allowed only 3 hits.

The second game was lost to the fast Athletics in a six inning game 3 to 0. The game was called on account of darkness.

Pond Creek Won, 5 to 3

Owing to an automobile accident Pitcher Lewis of the Pond Creek team failed to reach Mebernott in time Sunday to begin mound duty for Pond Creek against Mebernott.

DeLotelle did mound duty for Pond Creek until the third inning when he was relieved by Lewis. Myers and McDaniels worked for Mebernott. Pond Creek won by a score of 5 to 3.

The features of the game were the pitching of Lewis who allowed one hit in seven innings and a slashing three bagger hit by Barber. The teams lined up as follows:

Mebernott—Mebernick, lf; Bratton, 2b; Jeppernont, 3b; McDaniels, c; Long, ss; Elliott, 1b; Foster, rf; Briggs, cf; Myers, p.

Pond Creek—Grice, cf; Brennen, 2b; Barber, ss; C. Monk, lf; Delotelle, p, lb; Mason, 1b; U. Monk, 3b; Thimmes, c; Zuefle, rf; Lewis, p.

No, We Will Have To Pass

Scout Billy Doyle has reason to feel proud of his baseball judgement.

He recently made a swing through the Oklahoma, Southern and Texas leagues and picked up seven ball players. Every mother's son of them was drafted by big league teams the past few days. Can you beat it?

The livest telephone wires in Portsmouth are those leading to the TIMES WANT AD department.

Few Licenses Are Issued

Minneapolis, Minn., Sept. 18.—Fewer licenses to hunt small game birds in Minnesota and the Dakotas have been taken out this year than ever before, due to the scarcity of the birds. The cold, wet weather of last spring, is held responsible.

Ninrods report that while ducks seem quite plentiful, few young prairie chickens and other birds are found.

Sportsmen in the vicinity of Williston, N. D., and the Zahl Lake region, have agreed to refrain from shooting ducks in these districts until October 1. Owing to the late hatching season many of the ducklings in this particular territory are unable to fly.

Joe Tinker Likes Smith

Joe Tinker, manager of the Chicago Nationals, is much impressed with Earl Smith, son of Sheriff and Mrs. E. W. Smith, who was recently purchased from the Omaha team, Western league. A well known eastern sport writer says:

"Joe Tinker has a new outfielder with the club, Earl Smith, who looks like a rather handy ball player. Smith bats either left or right handed, and, from all appearances, seems able to clout the ball. Tinker is very well impressed with Smith."

The Bridge of Boils.

Among the many works carried on by the late Sir John Aird is the most oddly named bridge in the world. This is in Peru, on the railway from Lima to Oroya, spanning a deep and precipitous chasm over 600 feet wide and resting on three gigantic piers.

Many of the men employed on the work were ex-sailors, whose training enabled them to work at dizzy heights. Although the work was necessarily of a most dangerous character, there were comparatively few accidents.

But an epidemic of bubonic plague broke out. So the bridge was officially christened Puente de las Verrugas, or Bridge of Boils, a name which it still retains.—Exchange.

Drafted By White Sox

The Chicago Americans have drafted Pitcher Tragne of the Rockymount, N. C., team. Tragne wore a Portsmouth uniform in 1913 and 14 and was one of the best southpaws in the Ohio State.

SISLER OUTPITCHED JOHNSON

St. Louis, Sept. 18.—George Sisler twirled his second game of the season Sunday and outpitched Walter Johnson, St. Louis winning from Washington 1 to 0. St. Louis won in the fifth. Marsons and Borton worked Johnson for the only two passes he gave; a passed ball by Henry advanced the runners and Hartley got a short single off Johnson, scoring Marsans.

Washington .000 000 000—0 6 0
St. Louis ....000 010 00x—1 4 1

Batteries—Johnson and Henry, Gharrity; Sisler and Hartley.

Sunday's Games

In the American league Sunday Detroit beat the Athletics 6 to 5. Cobb was up twice and secured a hit.

Boston beat Chicago 6 to 2, St. Louis blanked Washington 1 to 0 and Cleveland 9 and New York 7.

Mass Play Is Legal

New York, Sept. 18.—The mass play, devised by George Foster Sanford the Ranger college player may be adopted by elevens of other colleges as a result of the announcement that the new style of attack was legalized by the football rules committee Saturday. The play consists of the alignment of three or four backs immediately behind three adjoining players on the forward line.

A Financier.

"Father, is a financier a man who can make a lot of money?"

"No, my child. A financier is a man who can live on the income from a lot of money that he never had and that he has no reason to expect."—Judge.

If you have a room which is not occupied you should be using TIMES WANT ADS.

Kure at Korn Karnival

"My teeth are awful, I tell you!"
Cried Spriggs, "I don't know what to do!"
"Do? Do as I did last year, Spriggs,
And go to Portsmouth town," said Briggs.
"Behave yourself and shoot no craps,
And thus avoid a spiel with Kaps.
Attend Korn Karnival a week.
While there the best of doctors seek,
And at his office make your home
While mid the Karnival you roam.
He is a dentist of renown,
Adroit with plate and bridge and crown.
His new Synthetic Fillings make
Your teeth look right and cures the ache.
You get no awful, painful shock—
A lady always helps the doc."
"Who is this very clever doc?
Oh, yes, of course it's Doctor Hawk."

Office hours: 8 a. m. to 8 p. m. Sunday by appointment. Phone 1217. Third and Chillicothe Sts.

Springfield Wins Game

Dayton, Sept. 18.—A record crowd saw Frost lose his own game here Sunday in the Springfield-Dayton series for the championship of the Central league when he fumbled a slow roller and then threw wide. Haines had one bad inning, the second, which gave Dayton their only two scores. The final score was: Springfield 3, Dayton 2. The game went 11 innings. The series now stands three for Dayton and one for Springfield. Score:

Springfield 3 7 1
Dayton 2 8 1

Batteries—Haines and Dixon; Frost and Jacobs.

Strollers Defeated

Cincinnati, Sept. 18.—The Tolling Strollers, champions of the Federal league of Cleveland, Ohio, were shut out by the Norwoods, champions of Cincinnati and vicinity, in the elimination series for the National amateur baseball championship, here Sunday, 5 to 0.

Californians Win Tourney

Cincinnati, Sept. 18.—William M. Johnston, and Clarence Griffin, both of California, defeated Willis E. Davis, of California and Dean Mahony, of New York, on the courts of the Cincinnati club in the finals of the doubles tournament which concluded here Sunday.

Score: 8-6, 7-5, 6-2, 7-5, 8-6.

DILLY LEADS

According to the latest American Association averages just published, Dillhoefer is hitting at a 277 clip for Milwaukee and Mellenry .271.

STRAND THEATRE
LAWSON STREET
Universal Program
Four reels of best pictures with appropriate music. 5 cents.

THE TEMPLE THEATRE
Early run pictures from the world's best producers
Eleventh, near Lawson

Hotel Manhattan And Restaurant
ALEX CHUCALES, Prop.
European Plan. Reasonable Rates
Rooms and Bath

VACATION TOURS
VIA
C&O
are very popular, especially the circle tours to New York for $29 up and to Boston for $32 up.
Take advantage of our special rate of $17.40 to Norfolk, Va., on sale August 1st and 15th and September 5th and 19th. A splendid opportunity to spend a two weeks vacation on the Atlantic coast at a very low rate for railroad fare.
We can also offer low summer rates to points in Michigan, Wisconsin, Colorado, California, Oregon, Washington and other states of the west and northwest, with return limit October 31st.
Call at C. & O. office, 202 Chillicothe street for complete line of descriptive literature for your vacation trip. Phone 18.
D. A. GRIMES, Agent.

VIRGINIA BEACH
Here you'll find the summer life that you've longed for—a rare combination of
VACATION JOYS
Every shore and country sport—perfect bathing, fresh and salt water fishing, cruising, golf motoring and tennis.
EVERY BREEZE AN OCEAN BREEZE
N&W RY.
Summer Tourist tickets on sale daily to points in Virginia, Maine, Michigan, New York, Quebec, New Jersey, Vermont and Ontario.
Ask for Summer Booklets.
City Ticket Office Sixth Street Opposite Post Office
R. H. SCOTT, Passenger Agent.

Geo. S. Wilhelm—Engineer
Plans and estimates made on Paving, Sewer Work, Ditching, Laying out Additions, etc.
Laying out City Lots a Specialty.
Will go to neighboring towns.
Office with A. B. Miller Construction Co. Rooms 49-50, Turley Building. Phone 1825 L

EYES GROW SNAPPY...
HEARTS GROW HAPPY..
WHEN THIS BOX ARRIVES.
THE CHILDREN SAY,
WITH LAUGHTER GAY:
"THE BIG TREAT OF OUR LIVES!"
George Freund
DRUGGIST
Gallia and Offnere Streets

PREPAREDNESS
Preparedness from a military standpoint as it regards the welfare of a nation would not be worth an effort, IF GOOD HEALTH WERE NOT A PLEDGE IN ITS PERFORMANCE. GOOD HEALTH IS THE FUNDAMENTAL PREPAREDNESS FOR ALL HUMAN EFFORT, whether directed in the defense of a country, or applied in the pursuit of peaceful avocations. We can accomplish little indeed without health. The best way to keep health, is not to lose it. S.S.S. IS THE NATIONAL MEDICINAL PREPAREDNESS AGAINST ITS LOSS. S.S.S. will rout these outlaws against your health, from the trenches of your blood, and leave you victorious against their invasion. If a druggist should offer you a substitute for S.S.S. do NOT accept it. There is nothing made that in any way compares with it. WRITE TO-DAY FOR FREE BOOKS ON BLOOD AND SKIN DISEASES. Or—direct to our MEDICAL ADVISORY DEPARTMENT, for free advice.
Address THE SWIFT SPECIFIC CO., 169 Swift Building, Atlanta, Ga.
THE GREAT NATIONAL BLOOD PURIFIER

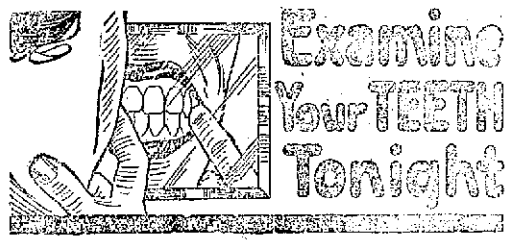

—after you clean them.
You will find, in all probability, an accumulation of tartar on the enamel and bits of food deposit hiding between the crevices. YOUR DENTIFRICE does not FULLY CLEAN! Loss of teeth is caused usually by one of two conditions—Pyorrhea or decay, both of which develop, as a rule, only in the mouth where germ-laden tartar is present.
SENRECO, the recently discovered formula of a dental specialist, is two-fold in its action. First, it REALLY CLEANS, embodying specially prepared soluble granules unusually effective in cleaning away food deposits. Second, it is particularly destructive to the germ of Pyorrhea. Yet it is perfectly safe, containing neither injurious chemicals nor hard grit.
Avoid Pyorrhea and decay. Get Senreco from your dealer today. In large tubes, 25c. Send 4c to Senreco, 304 Walnut Street, Cincinnati, Ohio, for liberal-sized trial package.
"PREPAREDNESS"
See your dentist twice yearly
Use Senreco twice daily
The tooth paste that REALLY CLEANS
Senreco
Reg. U. S. Pat. Off.

LIQUORS DE LUXE
Wines of a vintage, whiskies that smack of the waving grain. Blended eyes that are the acme of purity and excellence. Brandies, cordials, and all the popular thirst quenchers at moderate prices.
The Glockner & Meyer Co.
431-433 Front Street

You can't go wrong, says Mr. Man
When out for comfort, the best that "am",
An R. & J. will fill the bill
And save you money in the "till."
At Every Stand
R. and J. Big Havana
Phone 4411-X
The Rickey-Johnson Co.

NOTICE
To All Gas Consumers
When using a gas range, if the flame blackens the utensil, it is because the burners need cleaning and adjusting. If the flame in the heating stove is yellow, it is due to the same cause.
If you are having any of these troubles, notify us, and we will have a man call and adjust your stove.
The Portsmouth Gas Co.

317 GALLIA STREET NEAR POST OFFICE
FINDEIS' CAFE and RESTAURANT
OYSTERS, FISH, STEAKS, CHOPS
DINNER LUNCH 25 CENTS
REGULAR SUPPER 25 CENTS
MOERLEIN'S BEER ON DRAUGHT

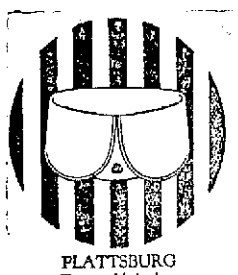
PLATTSBURG
Front 2¼ inches
SUMMIT
¼ inch higher
Lion Collars
OLDEST BRAND IN AMERICA
15c each 6 for 90c $1.75 the dozen
UNITED SHIRT & COLLAR CO., TROY, N. Y., MAKERS OF LION SHIRTS
PLATTSBURG and SUMMIT
Made with our new reinforced edge (cloth cut on the bias) which reduces the possibility of cracking at the top to the minimum. Four times stronger (actual government test) than when cut the usual way.
MADE WITH THE OVAL BUTTONHOLE.
For Sale By
REIS BROS.
Portsmouth, Ohio.

80 Cents' Worth of "Palmolive" for ONLY 44 Cents!
3 Cakes of PALMOLIVE Soap, a Jar of PALMOLIVE Cream or a Bottle of PALMOLIVE Shampoo—44 cents buys this assortment at this store. A wonderful opportunity to stock up on fine toilet goods at a fraction of the usual cost—the price of the three cakes of soap is usually 30 cents, that of the cream or shampoo 30 cents—you get an actual 60 cents' value in all. Better come in and get yours now—you can't do it to repeat—you know PALMOLIVE quality. Buy as much as you want—spend 88 cents and get 6 cakes soap and both Cream and Shampoo.

FISHER & STREICH PHARMACY
Sixth and Chillicothe Streets
Opposite Post Office

The Portsmouth Daily Times
SUBSCRIPTION—$5.00 per year, by Carrier.
By Mail, per year, $4.00; 6 months, $2.00; 3 months, $1.00.

THE TIMES PUBLISHING COMPANY
CHILLICOTHE AND FRONT STREETS

VALLEE HAROLD AND HARRY E. TAYLOR, Editors.
GEORGE M. TAYLOR, Managing Editor.

HIS SUFFICIENT REASON WHY

The chaplain of the Ohio penitentiary holds the indeterminate sentence is the worst misjudgment the laws has yet wrought in the reform of convicts. Properly speaking his is a judgment, not a mere opinion. For almost a quarter of a century he has labored zealously to promote the spiritual and physical welfare of the inmates and his conclusion is not theoretical, but built upon observation and actual experience. One of his chief reasons is the impossibility of arousing interest in the school, which he founded before the indeterminate sentence law was passed. Up to the time of passage the school was more of a success than even was hopefully expected of it. Most convicts are ignorant and one incentive for alertness in studies was that pupils, making a good record in their classes, were granted premiums on their "time," much after the way allowance is made for general good behavior. However, since the new form of sentence has become operative he finds striving for educational progress is perceptibly on the wane. Every prisoner is relying on his "pull" to get him out at the earliest possible moment and of course, the scholarship standing he may acquire presents no inducement with such an anticipation.

In this connection it might be well to explain what the indeterminate sentence is. In defining crime and providing penalty, the legislature fixes both a minimum for conviction. Formerly it was the practice for the trial jury to fix both the guilt and the punishment. Under this new fangled order the jury finds only as to the guilt and the judges decree the punishment, not less than two years, for example, and not more than five. If the governor thinks, or the board of pardons think, or yet the warden, and even sometimes the trial judge thinks—and in most cases some one of them does—the convict is released long before the completion of the maximum term, generally at the end of the minimum.

Punishment ought to be made to fit the crime. Incontestably the jury which hears the evidence and the judge that presides at the hearing have the better information and judgment as to its malice and heinousness and are therefore the most qualified to fix the measure and degree of punishment. It is easy to see that any condition that leaves the penalty to be determined by after conduct, rather than the deed itself is wrong in principle and is bound to result in the perversion of enforcement that is now being brought to public knowledge, through the investigation of the penitentiary now on.

A WORD AS TO THE MAINE MYTH

Still having in mind the result of a September election in a remote and altogether different commonwealth various and sundry organs are vociferously jubilating "as goes Maine so goes the Union."

How this myth of a particular state, indicating in an early fall election how the nation would go at a later date, became substance to a wide partisan belief is one of those things past finding out. The cold, bald truth is that Maine has proved herself a most fickle and uncertain barometer when it came to indicating the course of the popular tide. Had the country voted in 1876 as Maine forecasted, Hayes would have gone in on a landslide, instead of getting his seat by most dubious title; had Maine been an indicator in 1880 the terribly routed, but still gallant Hancock, could have won victory and not Garfield, had the nation followed the way she pointed in 1884, Cleveland would never have gone in the White House, had all the voters followed in the wake of Maine in 1908, the Peerless Leader of the Plain People and not an able and affable Taft would have graced the presidency.

When Maine goes overwhelmingly Republican, which is conceded anywhere from 16,000 to 20,000, then the G. O. P. campaigners to exult that it is all over but the shouting. Nine thousand, however, is a long ways from 16,000, to say nothing of 20,000, and the Republican candidates for senator didn't quite take that much. So believe us Wilson isn't licked by a long shot.

A writer on religious lessons offered to his readers the suggestion that we have just begun to humanize the prisoner. But we have gone a long ways in destroying the efficacy of the law and in keeping the peace and order of society by coddling the criminal and making as though he were the victim of wrong, instead of him who suffers through his misdeeds.

Because South Carolina and Chicago respectively refused to [illegible] Cole Blease and Bill Lorimer, a contemporary, that is [illegible] the reform business, sees the country looking up. Don't [illegible] about that.

[illegible] upon the view point. Hughes is a host, according to [illegible] Wilson a wonder, according to Democrats, but [illegible] boundup, Wilson a failure according to a Socialist [illegible] And so it goes.

[illegible] Wilson seems fated to have his sorrows as well as [illegible] His only sister died Friday.

[illegible] If you want a thing you have got to go after it. [illegible] appeals to the 125 cities that are seeking, with might [illegible] location of the one government munition plant, but [illegible] how are they all going to get it.

THE CALL OF SEPTEMBER

BED TIME TALES

By CLARA INGRAM JUDSON

One Good Turn Deserves Another

After Mikey Muskrat explained to Father Beaver about his warning signal, and after Father Beaver had seen him make the dull "splash" on the surface of the creek by raising his funny tail and bringing it down flat on the water, Father Beaver understood well enough what the sound was that he had heard. He had heard Mikey giving a warning about Hoot, the Owl, but he had not known what the warning meant. After this he would know and would "lie low!" and be safe.

"Thank you Mikey, for your kindness," he said heartily. "And seeing you have been so good, perhaps you will tell me what the other noises, that sounded just like your 'splash' were. Other noises that I heard on up the creek. You didn't make all of those!"

"Of course I didn't," laughed Mikey, "but my friends and family did. We all work together and help guard each other. As soon as one musk-rat feels that danger is near, he gives the signal; the next musk-rat up the stream passes on the signal and so on, till every one near is warned. Oh, we help each other and we're glad to help you."

"You surely are most kind," said Mother Beaver appreciatively. "Are you a Wiggleiskeken?"

That question seemed to embarrass Mikey very much, and for a minute Mother Beaver was sorry she had been so curious. But when you once say something you can't unsay it—that's the worst about words you know—so she just had to wait for an answer.

"No, I'm not a Wiggleiskeken," replied Mikey after a minute's thought, "but I hope to be soon. I'm on probation now."

"Probation?" asked Bushy Beaver. "What's that?"

"That's being on trial," explained Mikey. "You see it was this way. I moved into Shadow Wood some time ago—oh, a long time ago, and the Wiggleiskeken court wanted to make me a member right away. But I was with some of my own family and my friends, several of us came here together, and we thought we didn't want to belong to anything. And then by the time we found out how nice and convenient it would be to belong to the Wiggleiskekens, they

"I'm on probation now"

didn't want us! And we couldn't blame them much either! But they told us that when we had proved ourselves as useful to others as ourselves, we might belong."

"Then surely you may belong now," said Father Beaver eagerly. "For you have been so kind to us. I'll tell the beavers at the court the next time I see them."

"Oh, thank you," said Mikey, and he seemed greatly pleased. "That will help a lot. Now is there anything I can do for you?"

"No—o, I guess not," said Father Beaver thoughtfully; "Mother Beaver and I are just starting to build a house." He turned around to tell Mother Beaver that now he was ready for work, and she wasn't anywhere to be seen!

To-morrow—The Hunt For Mother Beaver

Copyright—Clara Ingram Judson

Wanted a Preacher

(At Hardscrabble Church; salary $500 a year.)

Our church wants a preacher, a
preacher of fame,
Not too fond of sensation, nor prosy
and tame;
But one who has learning, devotion
and skill,
And can live on a pittance, will just
fill the bill,
We feel in our hearts we can justly
expect
He shall not be too young to com-
mand our respect;
Nor yet do we want one decrepit and
old,
But one who will aid to the strength
of the fold.
'opdiSKimM prag nx'tnWaoufly"

The pastor we're seeking and hoping
to find
Must be active and earnest and help-
ful and kind;
Not too conservative—fond of the
past—
Nor yet too progressive, too daring
or fast.
The success of our church on the
preacher depends,
So we trust he will know how to
win hosts of friends.
He must not be frivolous, vapid or
light,
Nor yet be so solemn our souls to
affright.

There's one fault that all of our
pastors have shown,
They expected that part of the
time was their own.
But we have a right, for the money
we pay,
To call for their service by night or
by day.
In fact, we are waiting and hoping
some day,
An angelic pastor may wander this
way,
Who can live, work, and suffer, yet
never complain
If sometimes he fails all his dues to
obtain,
Quite humble, and meek, not puffed
up with pride,
Nor greedy, nor selfish, nor dissatis-
fied,
But thankful to take what the
church can afford,
Knowing patience is always its own
reward. —(Selected).

Forgot Her Age

A young woman presented a check at a Cedarvale bank last week, the check payable to Gretchen H. Schmidt. Miss Schmidt had indorsed it without the middle initial, and the teller called her attention to it, saying she had forgotten the "H." "Ach, so I haf," she said, blushingly, and seizing a pen she added "Age 23."

Her Last Chance

"So, you were unlucky in love, Auntie?"

"Yes, dear, I refused him the first time he asked me, expecting that he would ask again, but he never did.—Detroit Free Press.

Hadn't Harmed Them

Visitor—My good man, you keep your pigs much too near the house.

Cottager—That's just what the doctor said, mum. But I don't see how it's again to hurt 'em."—Punch.

B'ess 'Is 'Itle Heart

Sunday morning Ross Weaver's baby began to cry and take on wonderfully. First they thought it was caused by colic, then they guessed it was cutting teeth, then Ross said its clothes were too tight, but Mrs. Weaver thought it because of an unusual spunky streak—was taking after its papa. But come to find out, the dear little fellow wanted to come over to Noble, bless his little heart, to see Grandpa and Grandma Weaver. And it came, and the day passed only too swiftly.—Barr Oak Acorn.

Filial Philosophy

Auntie—Bobby, why don't you get up and give your seat to your father? Doesn't it pain you to see him reaching for the strap?

Bobby—Not on a train, it doesn't.—London Opinion.

No Gift

A business-like man stepped into a butcher shop.

"A piece of beef for roasting," he ordered, briskly.

The meat, mostly bone, was thrown on the scales.

"Look here," remonstrated the man, "you're giving me a big piece of bone."

"Oh, no, I ain't," said the butcher blandly, "yer payin' fer it."—Chicago Herald.

THE OTHER MONROE DOCTRINE

(Portsmouth, N. H. Times)

The Saturday Evening Post reminds us that the president whose name is immortalized in the "Monroe Doctrine" was the author of another doctrine even more important, of which little has been heard. It is the doctrine of international peace through a minimum of "preparedness" instead of through a maximum of armament—the policy of most world powers.

The doctrine is exemplified by the treaty made between the United States and Canada in Monroe's administration. By the terms of that treaty, the two countries have ever since been "prepared for war" as follows:

Each country has maintained on the Great Lakes a navy consisting of three gunboats not exceeding one hundred tons, each mounting one eighteen-pound cannon. The land boundary has been ignored.

Those little gunboats have been just as effective as superdreadnaughts would have been, because they were evenly matched. Our three eighteen-pound cannon have kept us prepared against Canada, and her three eighteen-pound cannon have kept her prepared against us, just as if each nation had mounted a thousand 16-inch guns. Better, in fact.

When world-peace comes, if it ever does come, it will doubtless be along this line. Would the present war ever have started if every European navy had consisted of three 100-ton warships each mounting one small gun, and if every international boundary in Europe had been fortified after the manner of our northern frontier?

A couple, who traveled in a junk wagon, were arrested, near Peebles, last week and it was evident they believed in preparedness, though they may have some doubts about that now. In their outfit were found two rifles, a shotgun, a revolver, twenty pints of whiskey, and last but not least, a bull dog. They now languish in the Adams county bastile, sort of on general principle.

For our part if we got any opinions about the war, we have gained the grain of wisdom to keep them to ourselves, out of an abundance of failure in the effort to show ourselves also an expert. We quite agreed the Germans would be in Paris in twenty days, we saw the Czar entering Vienna in two months, we saw the Teutonic eagle winging over Petrograd with winter setting in, we viewed the cross supplanting the crescent over St. Sophia of Constantinople before another six months and we feel the bull of the Allied drive on the Somme. But none of these things have happened and this is no ordinary war. It puts to confusion the expert prophet as well as all things else.

The Times Korn Karnival issue will be out tomorrow. Though the famous corn colored paper will be absent this year, "owing to the war", we can still promise it will be some paper.

The Russians now say the war will be over in twelve months. And the Germans once said they would be in Paris in twenty days.

The woman who jumped from one of New York's tall buildings will never be able to offer her opinion as to 13 being an unlucky number.

NEW-YORK-DAY-BY-DAY.

BY O. O. McINTYRE.

New York, Sept. 18—He was sitting alone on a bench in Madison Square. Across from him a torchlight orator was orating atop a soap box. "There is no chance for a poor man," shouted the harangner. "The moment he gets his head above water some cock-eyed plutocrat swats him in the head with an oar. And yet they call it a free country!"

A bobbed-haired young damsel, roguishly rouged and buoyantly bloomed walked up to the orator. "Can the chatter!" she shouted. "You's make me sick. Why don't you go to work?"

The lone man on the bench shifted his position and a park light fell aslant his face. It was a study in chalk—white and pesty. I stopped, and sparring for an opening to converse, asked for a match. The match was handed over.

"These fellows are well disgusted with existing conditions," I ventured. There was a nod and an expression of wanting to be left alone—perhaps with memories.

I sat down and at length drew him into conversation, although there was always an attitude of suspicion. His story: Ten years ago he came to New York with ambition aflame. He had plans to become an architect and was making strides.

His wife wanted to sing. An unscrupulous teacher told her she was a Farrar in the making. She wasn't, but didn't realize it for three years, and then she took to drink.

"You saw that young woman interrupt the street speaker?" I nodded. "That was her," he said. "She lives in the neighborhood. Every night I come down here to see her. She blames me for bringing her to New York. I took to drink, too. Both of us are useless members of society, and for what? Ambition!"

The street orator had worked himself into a paroxism of rage. "The damned scoundrels," he shouted. "They pat you with one hand and stab you with the other."

My companion of the bench shoo's himself. "Bah!" he said in disgust. "That infernal fool makes me sick." And he wandered off into the shadows.

The curb market is attracting college boys. Down on the lower tip of the island, where the brokers are chilled to the marrow in the winter and roasted to a turn in the summer, [illegible] fortunes are being made every day. [illegible] is the great melting pot where the new stocks are floated, and if they stand the fires of the crucible they reach the dignity of the Stock Exchange. The curb has reached a new era of prosperity. It is boom time there.

There, for instance, are Lester W. Birdsall and Alfred Waters, young boys fresh from college but not fresh in the collegiate term. They are piling up a fortune that entitles them to ride in limousines and own Hudson river palaces.

They are called the "mysterious children" of the street. They were picked out by George W. Salisbury, formerly with ex-Senator Clark in the United Verde district. Salisbury struck a seam near this district and organized the Jerome Victor Extension Copper Company. Birdsall and Waters are floating the stock. It is a "pup" and must wipe its feet and clean its fur before going on the big exchange—but the young college boys are handling the situation in a manner to surprise older heads of the street.

Ray K. Moulton, the Grand Rapids humorist, drifted into town last week to watch the lights on Broadway and pick up a few anecdotes for home consumption. While driving out in Westchester county, he saw a sign which read: "House closed during alterations." He wonders if the man or the wife is to blame.

As fighters we can't exactly see that the Rumanians are living up to their reputation.

King Constantine states Greece will go into the war whenever it appears to her advantage to do so. What's the figure, old man?

The Republican national committee is practicing contemptible deception, when it quotes the St. Louis Globe-Democrat as a Democratic paper. The Globe-Democrat is a Republican organ, always has been and always will be, as long as it can gasp, if there is to be any judging from its malignant partisanship.

Again we rise to second the motion that it is some weather. May it continue so all through the week.

Nothing is safe or sacred these days. A professor, oh, those everlasting plagues of professors, has re-written Wesley's immortal hymn, "Jesus, Lover of My Soul". That he has marred it, goes without saying, for that you can't take expression that bubbles from the soul and re-write it to improvement, goes without saying.

Collects $10

Mrs. Frank Byers, of Chillicothe street, has by subscriptions collected about $10 for the benefit of the widowed mother of John Moore, a North End boy, who was drowned in the Scioto river this summer.

From this date forward all bus and baggage calls for C. & O. will be handled by The Interstate Transfer Co.
Day calls—325.
Night Calls—858. 13.16t

A Bird's Wing.

In proportion to its owner's weight a bird's wing is twenty times as strong as a man's arm.

POLLY AND HER PALS — The Experience of Others Often Helps — By CLIFF STERRETT

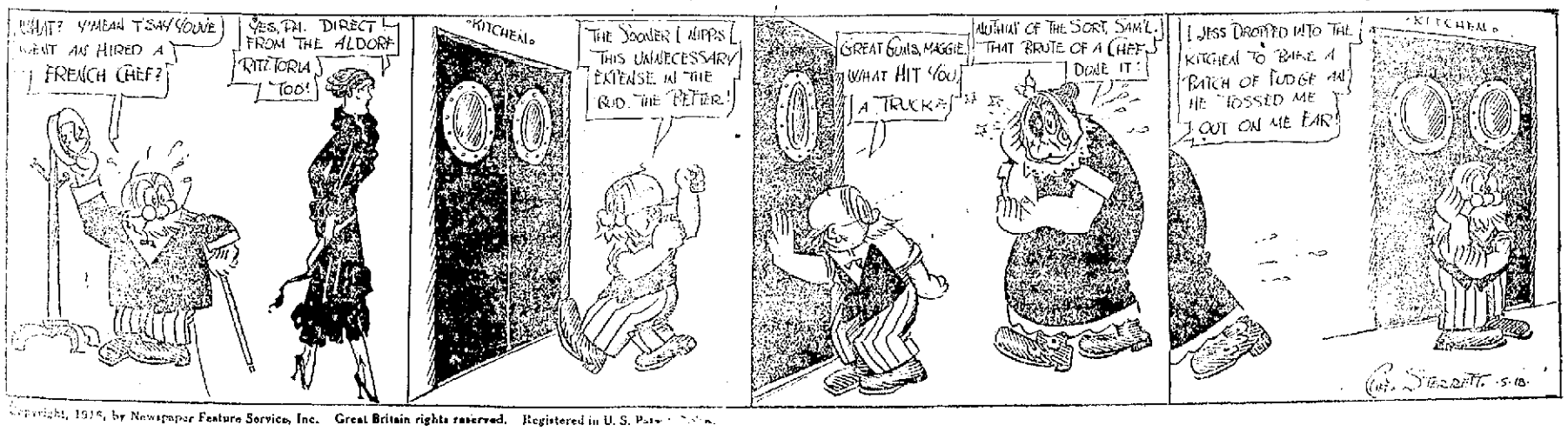

Copyright, 1916, by Newspaper Feature Service, Inc. Great Britain rights reserved. Registered in U. S. Patent Office.

Vitalite used on all Enamel work by Brehmer, the Painter. 1tf

DUBL-R
Banishes
RHEUMATISM
One package proves its value. Astonishing results. Sure relief! Two treatments at one price. Sold in Portsmouth and recommended by Fisher & Streich Druggists.
GET IT TO-DAY.

Negroes And White Girls Come To Grief In Auto Joy Ride

Car Goes Over Bank On The Scioto Trail; Is Badly Smashed; One Arrest Is Made

Another "joy-riding" party came to grief when an Overland touring car occupied by Jim Turner and Marion White, colored chauffeurs, employed with F. E. Bower, local agent for the Overland company, and supposedly by two white girls also was ditched just this side of Rosemount Road Saturday night at 11 o'clock.

The front of the car was thoroughly demolished, wind shield broken and top torn loose. The car was the property of George W. Erwin, a steelworker of 1017 Third street, was a 1916 model, valued at $650 and had been recently turned over to Agent Bower to be sold.

The scene of the accident was the creek bed and site of the former temporary bridge that was used when the pike was paved, the car having left Scioto Trail at a sharp curve as it was speeding southward toward the city following the former temporary road to the left, tearing down several fence posts and crashing into rocks and dirt that tower above the opposite bank of the creek bed fully 100 feet from the trail.

All of the occupants of the car were dazed by the impact of the machine against the creek bank and became separated. Turner claimed he did not know how he got back to Portsmouth for he was too dazed, he said, and besides had been drinking, he declared. He remembered seeing White leading a colored woman, who he says was the third member of the party.

White is a son of George White, of 1034 Fifteenth street and his relatives were the first to report the accident. He himself was thoroughly scared and unnerved, they said and left the house. They then hunted up Mr. Bower and reported what had happened.

Turner was arrested at his home on Thirteenth street Sunday morning at one o'clock by Officers Albrecht and Flowers and locked up at the city prison on a grand larceny charge. All efforts to locate White have been futile. The police of Ironton, Chillicothe and other surrounding towns were notified and asked to keep a lookout for him.

Turner was severely cut about the hands and his leg was also hurt.

Turner claimed that White took the car which was in storage at the old Dice carriage factory building on Second street. He said some Ironton colored woman whose name he did not know had come to Portsmouth to see White and the latter asked him to drive them around the "Flag." He said on the way he and White wanted to smoke but found that they had no matches. They encountered two white boys on the way walking and leading bicycles. They asked them for matches. One of the bicycles had a fire puncture and the boys were invited to ride in the machine. White and the woman left the rear seat and sat in front with Turner while the boys hoarded the rear end holding their bicycles on the running boards. According to Turner, he and White and the woman were all in the front seat when the wreck occurred.

Persons who happened near the scene of the accident are said to have seen two white women hurry away. All sorts of rumors are afloat concerning the accident and one young woman was said to be bedfast at her home Monday morning from injuries supposedly sustained in the auto wreck.

The police officials are bending every effort to learn the identity of the women whom reports have it were with the two colored men and accordingly Turner may not be given a hearing for another day or two. He just recently returned from Detroit, Mich., after having been there for a year. He has frequently been in trouble for his escapades with white women in the past, having served several workhouse sentences.

Turner since leaving Portsmouth has become married. His wife who is in a delicate condition and the shock she has suffered over Saturday night's affair is said to greatly aggravate her condition.

Scores of people saw the wrecked machine Sunday. A farmer was threatening to hold it until someone settled with him for tearing down his fence posts, he claiming that he had been forced to stand guard to keep his cows from running away. Part of the machine was brought to the city Monday morning, it was stated at the Overland agency.

Local Machine In Ironton Accident

Ironton, Sept. 18—An Overland touring car, owned by Ben Culver, of Portsmouth, hit a car owned by Frank Davidson, of Superior, at Sixth and Center streets, Saturday night, and the Davidson car was badly damaged. Several rods were bent and a mud guard smashed, while the Culver car smashed one headlight. The Davidson car driver claims that the other car was racing down Sixth street and hit his car as he was making the turn at Sixth and Center.

Parade Committee Will Meet Tonight

The Industrial parade committee will hold an important meeting this evening at 7:30 o'clock at the offices of the Business Men's Association. Arrangements for this monster parade, which will be one of the opening events of the Greater 1916 Korn Karnival, will be completed.

Church Floor Falls; No One Is Injured

Visions of an earthquake flashed through the minds of the members of the Scioto ville M. E. Sunday school Sunday morning, about 9:30 o'clock, when part of the floor of the church, where services were being held, collapsed. Luckily no one was in the seats near where the floor gave way.

The old frame church recently moved to the rear of the lot on Main street has a temporary foundation. A crosspiece of pine holding to long timbers was supported by a large post, and when the pine board gave way the floor settled, the post crashing up through the flooring like it was paper.

Just a small section of the floor near the entrance fell. The Men's Bible Class was only several rows of seats from the collapsed section. The building was cleared before Rev. G. H. Creamer had time to dismiss the school.

LOST:—Silver lead pencil. Finder please phone 33. 18-3t

BIRTHS

An eight pound baby daughter was born to Mr. and Mrs. John Stir at No. 1920 Eighteenth street Saturday. Mr. Stir is employed at the Disted Furniture Co.'s store. He is now the proud father of two girls.

Meet Me At Nye's Fountain. 12tf

GIGANTIC BLACKMAIL SYNDICATE EXPOSED BY CHICAGO ARRESTS

Chicago, Sept. 18—Further arrests were ordered today in connection with the so-called blackmail syndicate which raids by U. S. Department of Justice officials here Saturday night exposed. A woman member of the syndicate was believed to be in St. Louis and the Los Angeles police were asked to locate the sender of a telegram, addressed to Helen Evers, one of the women arrested here, which read:

"Simon says thumbs up. Two men are holding me. Watch the fire escape."

Operations of the syndicate, which now appears to have been of international proportions, were not confined to the blackmail of wealthy men and women, according to information developed today. Among the effects in the offices of "Doc" Edward Donague, one of the men caught in the Saturday night raid, was stationery of the "United Turf Exchange," with "headquarters in New York and offices all over the world." There were also cipher codes for deciphering messages received by wire, telling what horses to bet on, how much to bet, what races and positions to play.

Fake newspaper clippings detailing the wonderful cleanups made by a young Eastern plunger in pool rooms, apparently had been used to lure victims. One letter was found in Donahue's room, at a fashionable hotel was from the "Horseman's Association of 1468 Market street, Louisville, Ky., signed by J. C. Saulsberre, secretary, and addressed to A. T. Karger. The secretary said he was sorry to hear of "Mr. Karger's notoriety lately and hoped he would not have another occurrence like that again."

It seemed that like that, Mr. Karger's picture had appeared in a newspaper in connection with bookmaking activities at the races. According to department of justice officials here, the United Turk exchange must have been an exclusive affair. The rules stated that members using the club rooms in the evening must appear in full dress.

Evidently, the "Horseman's Association" was known in Louisville as a grain brokerage house. Code books showed how wagers on horse races could be placed, and there was apparently no limit. If the better wanted to place $50,000 on a horse, he could order fifty boxes of red, white or blue matches, the color depending on the position to bet on the horse—viz: red, straight; blue, place; white, show. Condition of track was described as follows: Dry, oats; mud, corn; medium, rye. If all these elaborate systems were not enough to beguile the victim, the fake newspaper clipping was flashed. The headlines of this article stated that a "young Eastern plunger cleaned up $80,000 from a Seattle, Wash., pool room. Identity of man not known to local gambling fraternity." The story then went on that all efforts to get information from him had been fruitless. He had never lost a bet. Here it was, according to the department of justice officials, that Donahue broke into the game. He would claim to be the mysterious stranger from the East.

According to the federal officials, here are some of the things done by the syndicate:

They fleeced a multi-millionaire of New York out of $40,000 by threatening him with arrest for alleged violation of the Mann act, two of the members of the syndicate impersonating secret service agents, for that purpose.

They frightened a wealthy Philadelphia woman, who had been too friendly with a stranger in a cafe, into giving them $35,000. They took $10,000 from each of five Chicagoans; two of them are women. They brought about their arrest, by allegedly taking $3,000 from Mrs. Regina Cipper, of Philadelphia, and afterward kidnapping her.

It was said today that the organization had worked as a whole since the first of the year, and it is believed to have cleaned up in that time $1,000,000. The government officials say that for one known victim of the syndicate, there are probably twenty unknown.

The eight members of the syndicate, so called, were still in custody today, awaiting their preliminary hearing before the United States court tomorrow. It was alleged the head of the organization would be arrested today.

NOTICE

The Maccabees will meet tonight at Yeatts residence, 1918 Robinson avenue, to make final arrangements for Korn Karnival.

JOHN MAUNTEL, Com.

adv-nx

Bless New Banner With Impressive Ceremonies

With brief but solemn and impressive ceremonies the new banner of the Holy Name Society of St. Mary's church was blessed Sunday morning at the first mass.

The blessing of the banner was made the occasion of a rally of the society and the male members of the parish generally. The pews on both sides of the middle aisle of the church were entirely taken up by men and boys all of whom approached holy communion in a body. Rev. Father T. A. Goebel, pastor of the parish, later complimented them on the splendid outpouring declaring it to be one of the most inspiring and extraordinary sights he had ever witnessed in his life.

Rev. Father John R. Dooley, a Dominican priest, who is a professor at Anquinas college, Columbus and also the Catholic chaplain of the Boys' Industrial Home at Lancaster, was the celebrant of the first mass and also preached the sermon. He spoke of the evil effects of the terrible sin of blasphemy and told of the fundamental principles and objects of Holy Name societies and the good they are accomplishing towards discouraging profanity and the use of foul and vile language. Addressing himself particularly to the young boys present he called upon them not to succumb to the false notion held by the youth of today that to be brave he must swear. Father Dooley also preached a sermon at high mass.

The Holy Name banner is a beatiful one and was imported from Germany some months ago. The society and new members remained after services to recite the Vespers of the Holy Name and a special offering was taken up to defray the current expenses of the organization during the year.

CHANGE MEANS BIG SAVING TO C. & O.

Sunday's Enquirer had the following of local interest:

"The completion of the double-track bridge over the Ohio river between Siloam, Ky., and Scioto ville, Ohio, the latter part of December will mean that coal from West Virginia and Kentucky mines to lake ports will be hauled by the Chesapeake and Ohio Northern by way of Columbus instead of Cincinnati. At present these shipments, which average 600 cars a day, arrive in Cincinnati over the Chesapeake and Ohio and depart for Toledo over the Cincinnati, Hamilton and Dayton.

"With the new bridge in use the coal trains will connect with the Hocking Valley near Columbus, and will be hauled over that road, which is owned by the Chesapeake and Ohio, to the lake port.

"The change will mean an immense saving to the Chesapeake and Ohio, as the haul by the new route is 96 miles shorter than by way of Cincinnati, and at the same time switching charges at Cincinnati will be saved. The entire run from the mines to the lake port will be made over the Chesapeake and Ohio's own tracks. The change also will lessen congestion to a certain extent at Cincinnati terminals."

ROTH AND BLAIR CARS IN CRASH

Mrs. Conrad Roth, 1715 Robinson avenue, had narrow escape from being seriously injured Sunday morning, at 9:00 o'clock, when an Overland roadster driven by Otto Blair crashed into the side of the Roth car, throwing her to the street. The accident occurred at Eighth and Waller streets.

Mr. and Mrs. Roth were on their way to Sunday school in their Chevrolet touring car, and had just turned south on Eighth street from Waller street, when the Blair car, going east on Eighth street, collided with their car.

The left fender of the Roth car was damaged, a spoke in the left rear wheel broken and the body slightly damaged. The front axle of the Blair car was bent.

BOYS ARE RELEASED

John Hensley, 20; Walter Starrett, 15 and Raymond Long, 16, all of Scioto ville, arrested Saturday on a charge of stealing a Maxwell automobile from George Russ, Scioto ville liveryman, were released from the county jail Saturday evening upon orders issued by Judge Thomas C. Beatty, juvenile court.

The young men took the car from the livery barn Friday evening and started for the Ironton Apple show. They reached Hanging Rock and were compelled to stop for gasoline. Constable J. F. Stidham, Scioto ville, having learned that the car was missing, started in pursuit and captured them.

Thursday Circus Day

Thursday will be circus day in Portsmouth, and Buffalo Bill and the Wild 101 Ranch Show will no doubt attract thousands of people to this city.

The famous 101 Ranch Show will pitch its mammoth tents at Sixteenth and Findlay streets Thursday, September 21.

WRIST BONE BROKEN

Albert Reinhardt, automobile mechanician, employed at the Selby garage, had his right wrist dislocated and a bone in his arm just above the wrist broken Sunday morning while cranking an automobile at the garage. Dr. L. G. Locke set the broken bone.

On West Side

Drs. E. C. Jackson and P. W. Young, dentists, hunted squirrels on the West Side Saturday.

Seek a position through TIMES WANT ADS. Employers of labor read them carefully.

BABE CHOKES TO DEATH

With startling suddenness, death robed Mr. and Mrs. Albion M. July of their two-year-old son, Homer Vincent July, at the family home, No. 732 Third street, Saturday evening at 6 o'clock.

The child had been suffering with whooping cough for the past six weeks. The mother put him to sleep about 3 o'clock in the afternoon. Later he went out into the yard and joined the other children, who were eating bananas. The baby asked for some and was given a piece. Coming back into the house he asked for more. The mother placed him in a high chair and turned to go to the cupboard after another banana, when suddenly the child began coughing violently. She noticed his face was turning black and blue. Gathering him up in her arms she rushed outside and called her mother-in-law, Mrs. Jennie July, a nurse, who was next door at the Turner Hotel. Mrs. July advised that a physician be sent for at once. Dr. P. J. Kline was the first to arrive. The baby was choking incessantly and died within an hour. It was thought that the child had burst a blood vessel.

Besides the grief-stricken parents the baby is survived by two brothers, Stewart, aged 10 years, and Harry, aged 5. The father is employed in the Tenth street Irving Drew shoe factory.

The funeral will take place from St. Mary's church this afternoon at 2 o'clock.

Injuries Received In Fall May Prove Fatal To Frank Walker

H. W. Walker, of Union street, left Monday for Louisville, Ky., in response to a message telling of the serious condition of his brother, Frank Walker, who fell from a third story building Saturday and suffered injuries, which may result in his death. One arm and one leg were broken and Walker, who formerly resided here, was injured internally.

Decorators Begin Their Work

Gallia street presents a gala appearance.

Already the fronts of many business houses are bathed in the soft autumnal colors in honor of the Greater 1916 Korn Karnival, which will be formally opened Wednesday, September 27.

The official decorators, Reh and Dixon, started early Monday morning to hang the decorations.

Bunched American flags, artistically arranged in a maize of green, white and orange bunting and flags, form the principal color scheme.

ALBERT B. VOORHEIS DIES IN CINCINNATI

The many friends in this city of Albert B. Voorheis will be sorry to learn that he answered the summons to the Great Beyond Sunday morning about two-thirty o'clock at his late home in Avondale, Cincinnati. He had been in poor health ever since a stroke of paralysis he suffered four years ago, and his death, while coming as a great shock to all, was not unexpected.

Mr. Voorheis was one of the leading figures in financial circles in Cincinnati for many years. He was closely associated with J. G. Schmidlapp, and during the latter's absence from the city he was really the active manager of the Union Savings Bank and Trust Company of Cincinnati. He was also connected with the German National Bank, and numerous other institutions in the Queen City.

He was also a stockholder in the First National Bank and in the Selby Shoe Company, of this city.

Mr. Voorheis was born in Vanceburg in 1843, and came to Portsmouth when a young man taking a position with Rumsey, Rhodes & Reed, drygoods dealers. Later he engaged in the clothing business here with Emanuel Miller.

Foreseeing the opportunities in Cincinnati, Mr. Voorheis later went to that city and embarked in the wholesale clothing business with Mr. Miller's son, Lewis E. Miller and Oscar Rupel. They were very successful, and there was laid the foundation of Mr. Voorheis' fortune.

During the Civil War Mr. Voorheis enlisted from this city and served as a soldier for several months. He was a member of the Loyal Legion.

His first wife, who died years ago, was Miss Emma Miller, a daughter of Emanuel Miller. Three children survive from this union, Lewis E. Voorheis and Mrs. Nellie Davis, of Scarsdale, near New York City, and Mrs. Kate Voorheis, of Cincinnati.

In 1898 Mr. Voorheis was married to Miss Mary Damarin, of this city, who also survives.

There will be a short service at the house in Avondale Tuesday afternoon, and the body will be brought to Portsmouth Wednesday morning on the fast N. & W. train, reaching here at 11:20 and will be taken directly to the cemetery. There will be a short service at the grave conducted by the Rev. George P. Horst, pastor of the Second Presbyterian church. While a resident of Portsmouth, Mr. Voorheis was a member of the First Presbyterian church.

BOY HURT IN 40 FOOT FALL

James Snedecor, 7, son of Willard Snedecor, painter, Scioto ville, received injuries and had a narrow escape from death Sunday afternoon, about 2:45 o'clock, when he fell a distance of over forty feet from the eastern end of the traction bridge over the Little Scioto river. He landed on a big rock. At ten o'clock Monday he was still unconscious.

Young Snedecor and companions had been throwing rocks into the river from the bridge, when his companions suddenly ran away from him. Snedecor started to run after his friends and fell between the ties of the bridge, a short distance from the eastern abutment. The lads were badly frightened and called to R. W. DeCrow, of the Dravo Contracting Company, and Clinton Daniels, of Scioto ville, who happened to be near. They climbed down a tree to reach the unconscious form of the boy, who was taken to his home in an automobile.

Dr. F. M. Stewart was called and a hasty examination was made of the lad's injuries. His left arm was broken near the wrist, he sustained a deep cut over his left eye and in his chin, his lower lip was cut, his left eye badly injured and left side of his face badly lacerated and bruised. He also received bruises on the lower part of his body.

Delivers Overlands.

The following Overland cars have been delivered by Agent F. E. Bower: J. L. Miller, Harrisonville, model 75, touring; John Cooper, New Boston, 75, touring; Harry Reese, 86-6; George Jacobs, 86-6; Will Tipton, West Side, 86-6; J. M. McGlothlin, Eleventh street grocer, 75, touring.

Meet Me At Nye's Fountain. 12tf

BOARDING —BY— Week, Day or Meal

FOR RENT FURNISHED ROOMS

FOR RENT SEE .....

BOARDING

FOR RENT INQUIRE WITHIN

FOR SALE SEE .....

FOR SALE INQUIRE WITHIN

Nice window cards 11x14 inches worded as shown may be secured at The Times Office for 15c each or two for 25c.

For sale: copies of the law describing the penalty for defrauding a hotel or boarding house. The law requires that 10 be posted in each boarding house for the owner's protection. Price, per set of ten, 25 cents at

THE TIMES OFFICE
FRONT AND CHILLICOTHE STS.

Ask my customers about my work. Brehmer, the Painter. 1tf